# The Sundial

1938

Hoyt Paris Vicki Quinlan Frank Minnick

Ed Lancaster "Lottie"

J. G. Farmer Jack Treichler Charles McCurdy

Franklin Calhoun Howard Davidson Pierrepont Harrell William Hanchard Louis Hays Stephens James Register

Rodney Nichols Robert Ferguson Ben Ferguson Perry Jones James Buffaloe Virginia Stephens Alstone Ramsey Milford Acey Lisa Langston Corbett

Westfaulkner Litt Collier Taylor McGee Mary F. Beckett

Pauline Jones Janice White Margaret Kirby Bill Hoyt Charlie Lehmacher Lucy Hurst Anna Fleeler

Nan Kerr N. P. Harris E. H. Dixie Davis McClanahan Elmer Anderson John Hatkins Red Johnson Mary E. White Lucie McNutt Frances Hoskins Sam Langworth Jerome Bayne Jerry Jones Bill Hammond Ray Max Alice Bayne Jerome Jones Lucie White Betty Jean Margie Walker Dick Olivant Betty Lanchard Joyce Minnick Wilson Williams

Harry E. Elder
Bernice Dodson
Wanda
Richard Clinton
George
Ogden
McIntosh
Marshall McGinn
Earl Stuscat
Carolyn Bryan
Billy
Evelyn
May
Oliver
Louise
Lathamark
John Godbold
Billy Barnett
Wanda Gunn
Eulyn Reed
Dorothy James
Walter Murphy
Jane Oliphant
Clarence Balkum
Gladys Smith
John Persch
Margaret Winford
Meredith Jones
Mary Jan Badgett
Bobbie Sue Stubbs
Katherine Earnest
Frank Gladden
Joe Crisp
Raymond Opal
Elizabeth
Charles Hendricks
John Hilder
Howard Pete
Jan Call
Virginia Drummond
Thomas Gilliam
Pfc George Clark
Billy Barnett
Sa Jay
Mary Jean Kimbrell
George Smith

THIS BOOK BELONGS TO
Billy Barnett

Cecille Reynolds
(typing)

J. T. Leonard

Margie Stalcup

Carrie Slaugh

Bob Bryson

Milford Avery

Lots of Luck
Bob ..... you'll need it.?

Hugh DeVoss

William Suter

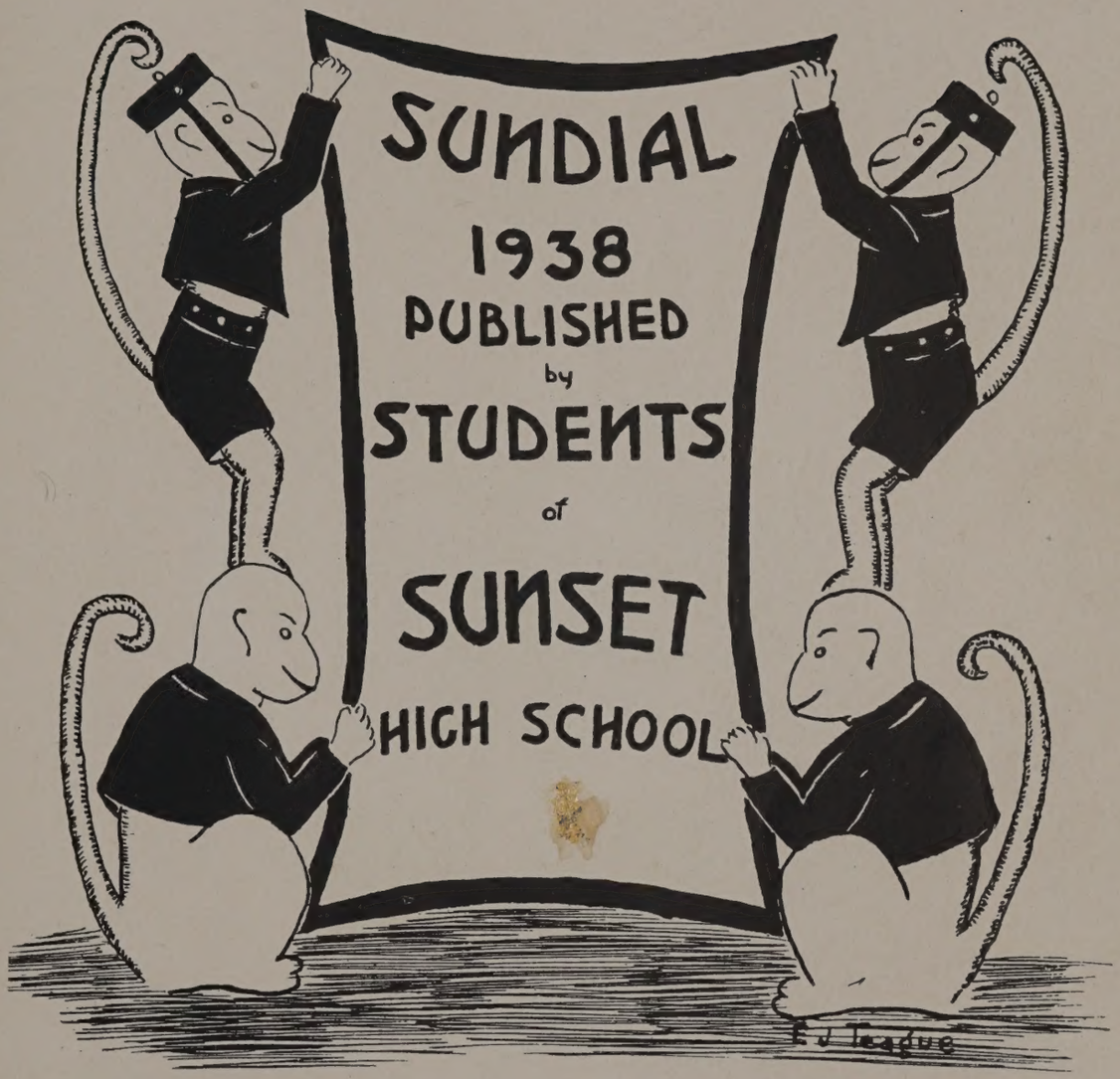
SUNDIAL
1938
PUBLISHED
by
STUDENTS
of
SUNSET
HIGH SCHOOL
E. J. Teague

Lots of luck,
Lucy

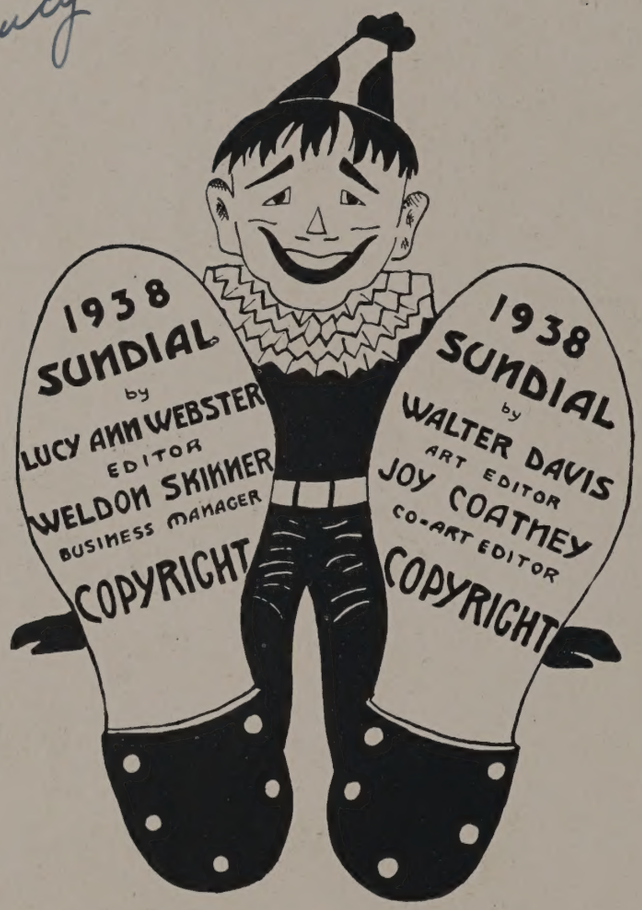


IVIS MURPHY

*Here within these pages we have endeavored to capture for you a true picture of Sunset as it has overcome new difficulties, won new honors, and added another glorious year to its store.*

*To*

*Miss Ona Plummer,*
*who has indelibly*
*stamped upon our hearts*
*the memory of her ready*
*sympathy, understanding, and*
*reassuring smile, we ded-*
*icate the thirteenth*
*volume of the*
*Sundial*

# DEDICATION

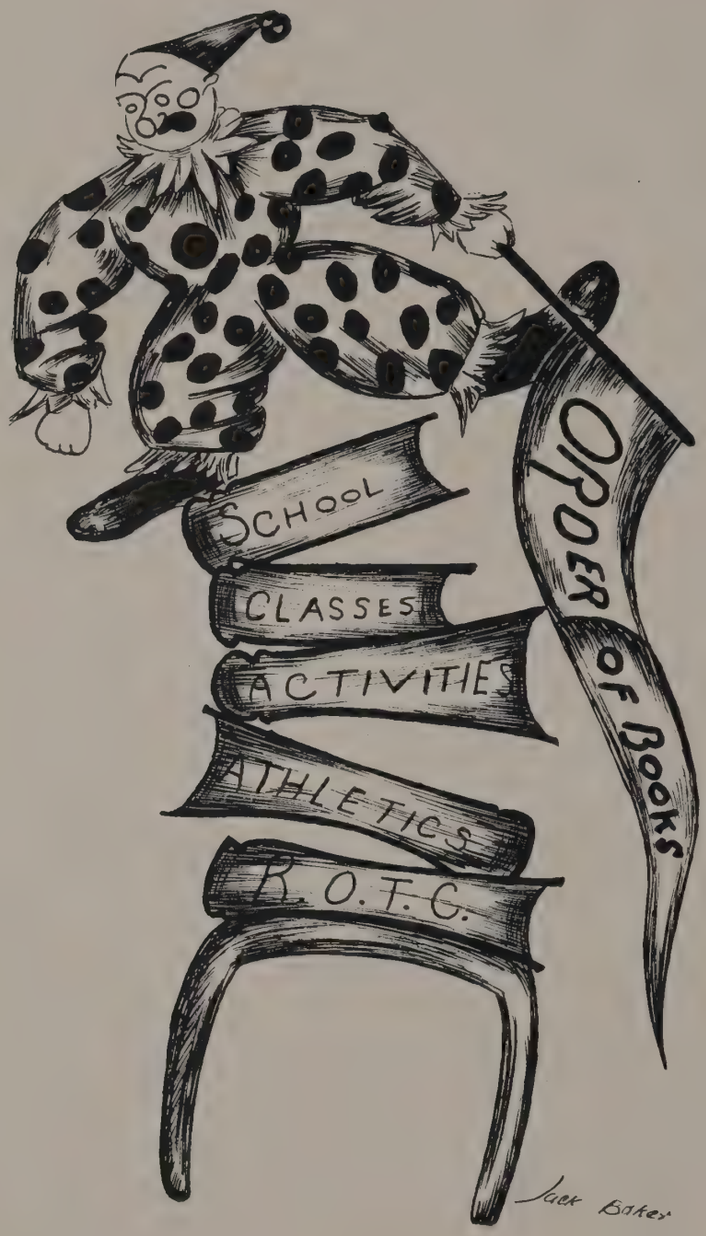
Order of Books
School
Classes
Activities
Athletics
R.O.T.C.
Jack Baker

# THE SCHOOL

*M*AY, 1938

Wishing for you now, and in the years to come, joyous, successful lives; happiness well-earned through useful, intelligent living; the right to grow up and take your places among those who are doing things; but most of all

*Best wishes,*

W. E. White

# BOARD OF EDUCATION

N. R. Crozier

*Superintendent of Schools*

E. B. Cauthorn

*Assistant Superintendent of Schools*

L. V. Stockard

*District Superintendent of Schools*

## COMMITTEES

*Finance*

Mr. Gabe P. Allen, *Chairman*
Mr. L. O. Donald
Mr. Dan D. Rogers

*Rules*

Mr. D. D. Rogers, *Chairman*
Mrs. W. P. Zumwalt
Mrs. W. A. Leeper

*Lunchrooms*

Mrs. W. A. Leeper, *Chairman*
Mr. D. D. Rogers
Mrs. W. P. Zumwalt

*Supply*

Mrs. W. P. Zumwalt, *Chairman*
Mr. L. O. Donald
Mr. Fred D. Danford

*Building and Sites*

Mr. L. O. Donald, *Chairman*
Mr. Gabe P. Allen
Mrs. W. P. Zumwalt

*Welfare*

Mr. Fred D. Danford, *Chairman*
Mrs. W. A. Leeper
Mr. Gabe P. Allen

# SUNSET HIGH DADS CLUB

OFFICERS

| | |
|---|---|
| Fred O. Webster | *President* |
| C. W. Burnam | *First Vice-President* |
| Paul M. Clauser | *Second Vice-President* |
| John T. Wolf | *Third Vice-President* |
| Hudson C. Lockett | *Fourth Vice-President* |
| Thomas D. Copeland | *Fifth Vice-President* |
| C. R. Swenson | *Sixth Vice-President* |
| E. E. Turquette | *Secretary-Treasurer* |
| William Brain | *Past President* |

The Dads Club, organized in 1925, is the oldest and the largest high school Dads Club in existence at this time. The basic purpose of the Club is *to interest the Dad in his children* and *to provide expression for the Dad in the interest of his children.* This purpose has been accomplished by promoting good fellowship among the parents, the faculty, and the student body and by supporting those things which have for their aim the betterment of Sunset High School.

Among other accomplishments during the 1937-38 term, the Dads Club has completed the following specific objectives: a membership of over 750 men; an average attendance of more than 300; a Traffic Safety School, with monthly class averaging around 100 in attendance; the complete reconditioning of the Athletic Field; an additional Trophy Case; two artistic stage approaches in the Auditorium; numerous cash prizes for outstanding student work, and an All-Sunset High Picnic "Bison Round-up."

# PARENT-TEACHER ASSOCIATION

OFFICERS

| | |
|---|---|
| Mrs. W. H. Blaylock | *President* |
| Mrs. J. A. Preuitt | *First Vice-President* |
| Mrs. Warren Wolfe | *Second Vice-President* |
| Mrs. Fred O. Webster | *Third Vice-President* |
| Mrs. L. L. Butts | *Fourth Vice-President* |
| Mrs. Thomas D. Copeland | *Fifth Vice-President* |
| Mrs. Hudson C. Lockett | *Sixth Vice-President* |
| Mrs. R. F. Parratt | *Seventh Vice-President* |
| Mrs. F. W. Emery | *Recording Secretary* |
| Mrs. G. S. Yeargan | *Corresponding Secretary* |
| Mrs. E. A. Fitzgerald | *Treasurer* |
| Mrs. F. C. Gaines | *Historian* |
| Mrs. O. C. Lund | *Parliamentarian* |

Sunset High School Parent-Teacher Association, organized in 1925, is the largest organization of its kind in the city, and one of the largest in the State. It holds membership with the National Congress of Parents and Teachers, the Texas Congress of Parents and Teachers, and the Dallas City Council of Parent-Teacher Associations. A college scholarship for one year, which was voted last May to a deserving graduate of Sunset High School, has been paid this year.

The motto of this Association is "In essentials, unity; in non-essentials, liberty; in all things, charity." Meetings are held on the second Friday of each month at 10:00 A. M. in Sunset High School Auditorium. Parents and teachers of all Sunset students are urged to become members, for they are wanted and needed.

# FACULTY

ADAM, ZULEIKA C.
*French*

ADKINS, G. R.
*Social Science*

BAKER, BEULAH
*Social Science*

BAKER, RUTH
*English*

BEAL, RUTH
*Lunchroom Manager*

BEATTIE, MARTHA A.
*Mathematics*

BECKLEY, MARY RUTH
*Clerk*

BOONE, MARGARET
*Home Economics*

BURNETT, A. C.
*Commandant*

CAMPBELL, P.
*History*

CARLISLE, J. FERN
*History*

CECIL, MARY VIVIAN
*English*

COGDELL, CONSUELO
*History*

COOK, JAMES P.
*Accounting*

COWLEY, HERMAN A.
*Algebra; Coach*

CRAIG, MARY
*Librarian*

Deegan, Ruth
*Pianist*

Dinsmore, Sarah
*English*

Durrett, Virginia
*Dean*

Edwards, Agnes
*Latin*

Embry, Henry W.
*Biology*

Finnegan, Lillie Mae
*General Science; Biology*

Fox, Martha
*English*

Franks, W. D.
*Mathematics*

Gannon, Kathrine
*Home Economics*

Garrett, Louise E.
*Home Economics*

Gunn, Helen
*Clerk*

Hackett, Bess
*History*

Harrington, Florence
*English*

Hatcher, Frances
*Spanish*

Hedde, Wilhelmina G.
*Public Speaking*

Helms, Daphne
*Latin; English*

Hobein, Ray
*Mechanical Drawing*

Hornbeak, Hattie Lee
*English*

Houston, Ruth
*History*

Hudson, Merle
*Commercial*

Humphries, Corin
*English*

Wilhelmina G. Hedde

HUTTO, NELSON A.
*Journalism; English*

JACKSON, BESSIE
*English*

KENNEDY, MYRTLE
*Study Hall*

LEE, IRA B.
*Mathematics*

LIPSCOMB, ESSIE
*Mathematics; Mechanical Drawing*

LYONS, FRANK E.
*Mathematics*

MAIDEN, H. C.
*Mathematics*

MATTHEWS, BEN A.
*History*

MCKAY, ROBERT H.
*Commercial*

MICHELS, OTTO K.
*Music*

MILLER, C. C.
*History*

MORRIS, RUTH
*Biology*

NEELY, J. O.
*Chemistry*

OLDHAM, MABEL RUTH
*Mathematics; Typewriting*

OWENS, ELEANOR
*Secretary*

PANTERMUEHL, R. C.
*Physics*

PATTERSON, ANITA
*Spanish*

PICKENS, ALICE
*Mathematics*

PLUMMER, ONA
*English*

RANSOME, CLARA
*Study Hall*

REED, E. D.
*Mathematics*

RHOME, BYRON
*Mathematics; General Science*

SCOTT, BESS
*Mathematics*

SHACKELFORD, ESSIE D.
*Study Hall*

SIMPSON, GRACE
*Social Studies*

SLOAN, ROBERTA
*Social Studies*

SMITH, EULA PEARL
*English*

SMITH, FAY
*Physical Education*

SPENCER, AGNES
*Art*

SPRUIELL, LONA BELLE
*English*

ST. CLAIR, FLORENCE
*Mathematics*

STEPHENS, LUCILLE
*History*

STRICKLAND, K. L.
*General Science*

TALIAFERRO, GEORGE ANNA
*Spanish*

THOENE, FRIEDA
*Physical Education*

THOMAS, STANLEY A.
*Commercial*

WALKER, HALLIE D.
*Journalism; English*

WARE, LOUISE F.
*Study Hall*

WARNER, ANNETTE
*Commercial*

WARNER, PAULINE
*English; Senior Counselor*

WARREN, STELLA B.
*Spanish*

WITHERSPOON, KATHLEEN
*English*

Essie Mae Shackelford

K. Witherspoon

# In Memory of

# Louise Moore

Louise English

Bert Clark

Jean Douglass

# THE BISON HEAD'S DIARY

SEPTEMBER 15. Boy, am I glad to see the old herd back again! 2,442 strong, with 318 more'n last year. It's beyond me where Papa White'll put 'em all!

SEPTEMBER 16. I hear everybody askin' where Miss Hopkinson and Mr. Chalk are. Moanings over changed programs an' boasts about those that stood the strain.

SEPTEMBER 17. Well, again Papa White did his stuff and solved the "more room" problem with an extra lunch period and new rooms.

SEPTEMBER 20. The purple boys made their debut Friday night an' I watched proudly as the ball was placed in the trophy case. Sunset 32, South Park 0.

SEPTEMBER 21. Carroll's radio speech welcomin' the fish made me wish I was just enterin'! (But not really.)

SEPTEMBER 22. Settlin' down to business now. Lotsa P. G.'s.

SEPTEMBER 23. New fire signals announced. (Will I laugh when the front door's obstructed and all those little bisons hafta find another way out!)

SEPTEMBER 24. Sure must be hard to hafta limit yourself to only three of all those pretty gals out for cheer leader. Isham, Malone, Wood, Ellis, Scott, and Spencer won out.

SEPTEMBER 27. Bisons romped on McKinney 40 to 0 and another ball is added to our store. The high 'n' mighty IV-A's elect officers. "Bull" Maloney, president.

SEPTEMBER 28. Herd went Scotch today and "Papa" dreams of that thrift cup.

SEPTEMBER 29. Kids fussin' 'bout the heat—oughta be glad they can take their coats off 'n' on.

SEPTEMBER 30. Looks like everybody's got a *Stampede*. What! They ran out? Guess Mr. Hutto'll know better next time.

OCTOBER 1. Lottsa pep over that comin' football game with the Bulldogs. Mr. Pantermuehl and Earl proud as punch at that golf trophy. And who wouldn't be!

OCTOBER 4. Sunset 14, North Dallas 14, but from the general babble below I gathered that my fellows were on the orange three yard line when the game ended!

OCTOBER 5. I'm still hearin' nice things about the Dads Club an' that swell fireworks display at the football game.

OCTOBER 6. Clubs off to a fine start. Pan-Americans, Stamp collectors and Biologists met today. IV-B's elected officers.

OCTOBER 7. Callin' all camera fans. Whew! Didn't know there were so many!

OCTOBER 8. Everybody wonderin' whether they'd go to the assembly or stay in advisory. ('All the time I knew there wasn't goin' to be any assembly.)

OCTOBER 11. Well, no longer are the bisons without their "Mayor of Boundary." Mr. Maiden takes Mr. Chalk's place in that honored position.

OCTOBER 12. Looks like we've got a swell chance to win that thrift cup and gloat over those Bulldogs.

OCTOBER 13. Yea, ain't she cute! That little mascot. She's another Goodman. Camera Club elects officers.

OCTOBER 14. Three long bells! Everybody started out shiverin' 'cause they just knew they'd freeze outside, but foolie, foolie, the stop signal came and "Papa" is pronounced a "good sport."

OCTOBER 15. Pep Assembly for the tussle with Forest and from the yellin' tonight afterwards I know the Bisons brought home the bacon (or rather the Lion.)

OCTOBER 18. Carroll Ellis re-elected as president of the student body, endin' one of the hottest political campaigns in the history of Sunset.

OCTOBER 19. "Papa" announced advisory again tomorrow and all the kids are wonderin' why. I betcha I know, I betcha.

OCTOBER 20. Yep! What'd I tell you. Goin' to teach the herd to keep from bein' hurt and to keep from hurtin' others in traffic.

OCTOBER 21. Another announcement 'bout that big football dance Saturday night. Don't forget it! (As if you would!)

OCTOBER 22. Mighty fine talk Shirley made 'bout her trip to Knoxville to the Student Council Convention. (Some kids say her mama stole the show with that whistlin'.)

(Continued on Page 88)

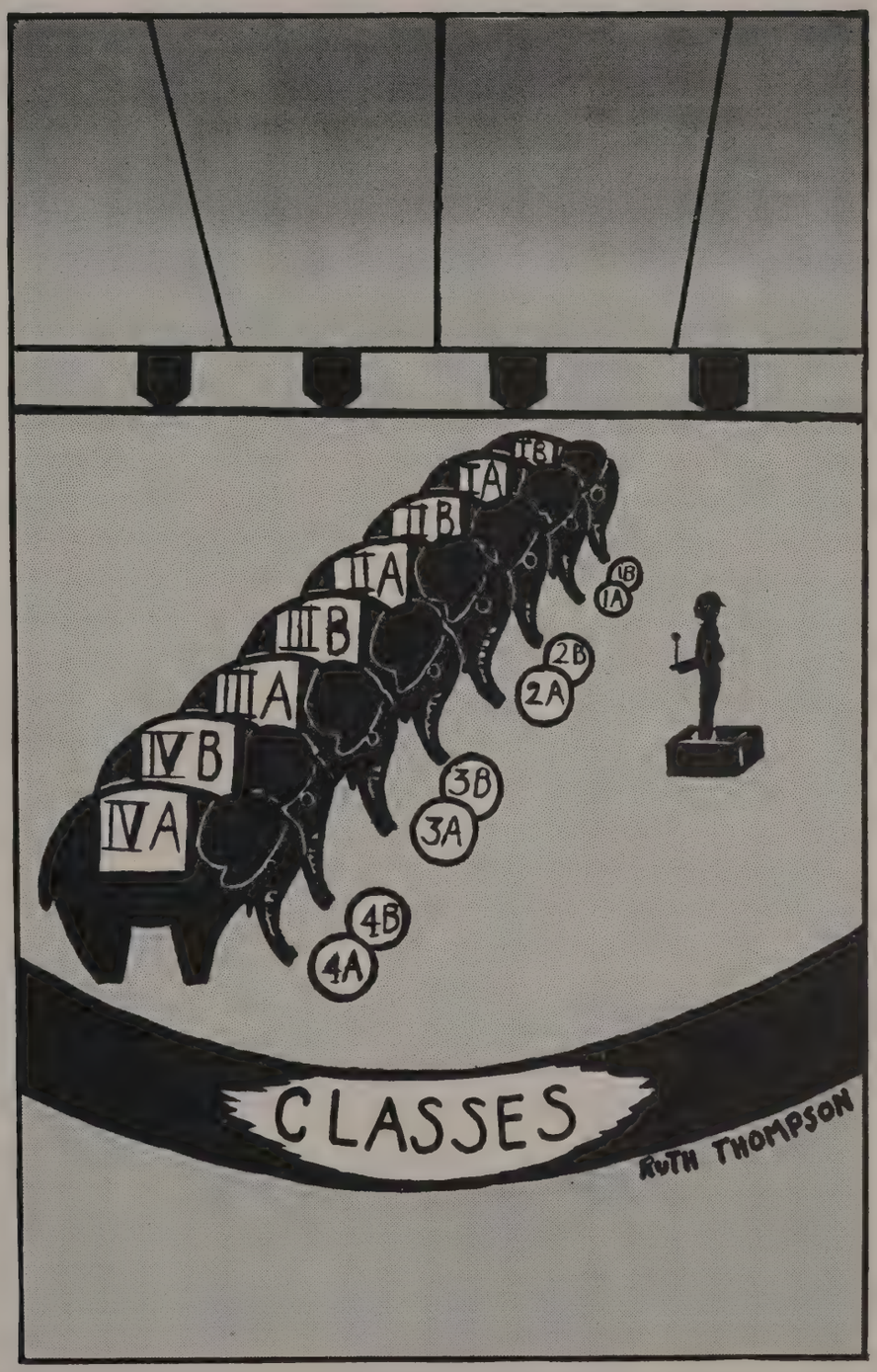
IIB
IA
IIB
IIA
IB
IA
IIIB
IIIA
2B
2A
IVB
IVA
3B
3A
4B
4A
CLASSES
RUTH THOMPSON

# SENIORS

# CLASS OF JANUARY, 1938

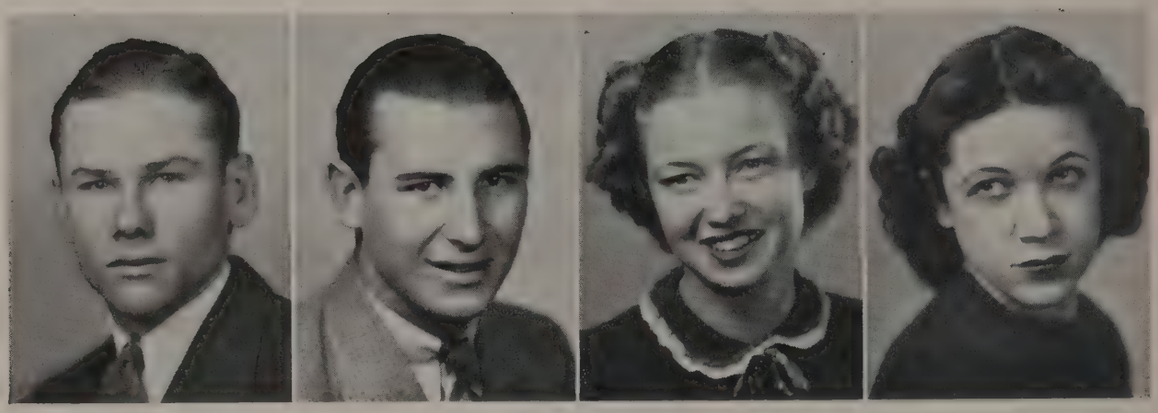

## OFFICERS

| | |
|---|---|
| Robert Maloney | *President* |
| Sutton Orenbaum | *Vice-President* |
| Sarah Williamson | *Secretary* |
| Barbara Smith | *Treasurer* |
| Mr. R. H. McKay | *Sponsor* |

## COMMITTEES

| | |
|---|---|
| Sarah Williamson | *Senior Day Chairman* |
| Billie Jean Burroughs | *Social Chairman* |

James Bridges
Jean Lewis
Frank Kemble
Sarah Williamson
Howard Lee
Barbara Smith
Virginia Crawford

Evelyn Williams
Jack Elliott
Dorothy Nell Dyer
E. L. Haskins
Billie Jean Burroughs
Dorothy Wood
A. W. Britain

### James Bridges

Spanish Club, '34-'36; Biology Club, '36; Camp Dallas, '35-'37; Orchestra, '34-'38; R. O. T. C. Band, '34-'38, Captain, '37; Purple and White Band, '37, Commander, '37; Assemblies, '34-'38; Good Scholarship Club, '36; Hundred Per Cent Bankers, '37; Camp Dallas Rifle Team, '37; City Honor Band, '34-'36; Crack Company Band Drill, '34-'36; All-City Orchestra, '35-'36; Spring Concert, '34-'38; Gymboree, '37; Student Advisory Council, '36-'37; Senior Day Skit, '38.

### Evelyn Williams

Gymboree, '37; Perfect Attendance Letter, '35; Girl Reserves, '36-'37; Thanksgiving Pageant, '36-'37; Entered from Boude Storey, '35.

### Jean Lewis

French Club, '34-'38; Girl Reserves, '36-'37; National Honor Society, '38; Good Scholarship Club, '34-'38; Linz Pin, '35-'37; Posture Letter, '37; Baseball Letter, '37; Apparatus Letter, '35; Captain of Volleyball and Tenikoit Teams, '37; Perfect Attendance Letters, '34-'36; Literary Staff of *Sundial;* Four-year Linz Pin, '38.

### Jack Elliott

Entered from Boude Storey Juni r High School, '35; Chorus, '35; Pan-American Student Forum, '35-'37; Good Scholarship Club, '36; Thanksgiving Pageant, '35; Gymboree, '37.

### Frank Kemble

Football, '35-'37, Lettered, '37; *Stampede* Business Staff, '37; Gymboree, '37; Entered from Boude Storey Junior High School, '35; One Hundred Per Cent Banker; Student Council, '37.

### Dorothy Nell Dyer

Spanish Club, '34-'36; Biology Club, '35-'36; Stunt Letter, '34; Gymboree, '37; Attendance Letter, '34-'36; Apparatus Letter, '35; *Stampede* Staff, '37; Baseball Letter, '36-'37; Saddle and Bridle Club, '36-'37, President, '37; S cial Committee of Senior Class, '37; Girl Reserves, '36-'37.

### Sarah Williamson

French Club, '34-'35; Biology Club, '36; Thespian Club, '36-'37; Girl Reserves, '36-'37; Debate Team, '37; Secretary of IV-A Class; Apparatus Letter, '35; Stunt Letter, '34; Baseball Letter, '36-'37; *Stampede* Staff, '37.

### E. L. Haskins

Regimental Commander (Lt. Col.); President Junior Class; National Honor Society; Camp Dallas, '34-'37; Crack Company Band, '34; Crack Company, '35-'37; Rifle Team, '37; Good Scholarship Club, '34-'37; Secretary of Sodalitas Latina, '35; Latin Pin Award; Vice-President of Thespian Club, '36; President of Stamp Club, '35; Declamation Contest, '37; Senior Play, '37; IV-A Social Committee.

### Howard Lee

El Solito, '34-'35; Tennis Club, '36-'37; Biology Club, '36, President, '36; Crack Company, '36-'37; Captain R. O. T. C.; Thespian Club, '36-'38; President, '37-'38; Debate Club, '36; Gymboree, '37; Student Council, '37.

### Billie Jean Burroughs

El Solito, '35; Biology Club, '36; Girl Reserves, '36; Saddle and Bridle Club, '36-'37; Literary Staff of *Sundial,* '37; Thespians, '37; Senior Play, '37; Chairman of IV-A Social Committee.

### Barbara Smith

El Solito, '34-'35; Good Scholarship Club, '34-'37; National Honor Society, '37; Saddle and Bridle Club, '37; Girl Reserves, '36-'37; Biology Club, '35-'36, Vice-President, '35; Attendance Letter, '35-'36; Student Council, '36-'37; Secretary, '36; Treasurer of IV-A Class; Senior Day Committee.

### Dorothy Wood

All-Round P. E. Girl, '35; Cheer Leader, '37; Senior Play, '37; National Honor Society, '37; El Solito, '34-'35; Biology Club, '36-'37; Saddle and Bridle Club, '35-'37; Volley Ball Letter, '36; Girl Reserves, '35-'36; Tenikoit and Volleyball Captain, '37; Good Scholarship Club, '34-'37; Stunt Letter, '34; Gymboree, '37; Linz Pin, '35.

### Virginia Crawford

President of El Solito, '35; Good Scholarship, '34-'37; Pan-American Student Forum, '36-'38, Vice-President, '37; Biology Club, '37-'38; *Stampede* Staff; Linz Pin, '34-'37; Four-year Linz Pin, '38; Everts Award, '38; Student Council, '37; Senior Play, '38; Ready Writing Club, '37; Gymboree, '37; National Honor Society, '38; Debate Club, '36-'37; Girl Reserves, '37-'38; Senior Day Committee, '38; Office Helper, '36-'38.

### A. W. Britain

R. O. T. C., '34-'36; Baseball, '35-'36; Crack Company, '36; Track, '37; Gymboree, '37; *Stampede* Staff, '37-'38; *Sundial* Staff, '38; Thanksgiving Pageant, '37.

### Robert E. Hicks

Entered from Boude Storey, '35; Gymboree, '37; Thanksgiving Pageant, '37.

### Carrie Mae Jones

Treasurer of I-A Class; French Club, '33-'34; Biology Club, '34-'35; Chorus, '34-'36; Stunt Letter, '34; Apparatus Letter, '36; Skating Club, '35.

### Valrea Goswick

Skating Club, '34; El Solito, '34; El Sol, '35; Biology Club, '36; Girl Reserves, '36-'37; National Honor Society, '37; Good Scholarship Club, '34-'38; Gym Perfect Attendance, '34-'35; Stunt Letter, '36; Apparatus Letter, '36; Feature Staff of *Stampede*, '37-'38.

### Meador Rose

Cadet Major in R. O. T. C.; Camp Dallas, '35-'37; Crack Company, '35-'37.

### Elizabeth Welch

Good Scholarship Club, '35-'36; Gymboree, '37; Stunt Letter, '34; Perfect Attendance Letter, '37; Senior Day Flower Committee, '37.

### Margaret Marble

Gymboree, '37; Stunt Letter, '34; Apparatus Letter, '35; Baseball Letter, '36; Perfect Attendance Letter, '35.

### Carlton Parker

Hunting and Fishing Club; Junior Red Cross.

### Lucile Lampkin

Stunt Letter, '35; Chorus, 35-'37; Spring Concerts, '35-'37; Christmas Play, '36-'37; Perfect Attendance, '37-; Armistice Radio Program, '36-'37; *Stampede* Reporter, '36-'37; Thanksgiving Pageant, '37; Girl Reserves, '37; Centennial Sing-Song, '36; P.-T.A. Program, '36; Gymboree, '37.

### Vianne McMillan

Entered from Boude Storey, '35; Sodalitas Latina, '35; Good Scholarship Club, '36-'37; Gymboree, '37.

### Clyde Durbin

### Herbert Joe Clanton

Spanish Club, '34; R. O. T. C. Crack Company, '34; Rifle Team, '34; Biology Club, '36; Gymboree, '37.

### Elaine Cherry

Linz Pins, '35-'37; Good Scholarship Club, '34-'38; Orchestra, '34-'35; Gymboree, '37; Thanksgiving Pageant, '37; Perfect Attendance, '37-'38; Volleyball Letter, '38.

### Helen Gary

Stunt Letter, '34; Tenikoit Letter, '35; Gymboree, '37; All-Round P. E. Girl, '36; Perfect Attendance, '35-'36; Volleyball Letter, '35; Baseball Letter, '36; *Stampede* Staff, '37.

### Roland Lund

Good Scholarship Club, '35-'38; Linz Pins, '35-'37, Four-year Linz Pin, '38; Everts Award, '38; President II-A Class; Student Council, '36-'38; Delegate to Southern Association Student Council, '36; Pan-American Student Forum, '37-'38; President Pan-American Forum, '38; National Honor Society, '37-'38; Stamp Club, '35-'37; Vice-President of Stamp Club, '37; Senior Day Committee, '38; Senior Play, '38; First Lieutenant R.O.T.C.; Delegate to National Convention of Pan-American Student Forum, '37.

Robert E. Hicks
Valrea Goswick
Elizabeth Welch
Carlton Parker
Vianne McMillan
Herbert Joe Clanton
Helen Gary

Carrie Mae Jones
Meador Rose
Margaret Marble
Lucile Lampkin
Clyde Durbin
Elaine Cherry
Roland Lund

Mary Lou Buck
Betty Cook
Jack Baker
Margaret Lee Moore
Sue Mildred Isham
Kenneth Kinslow
Patricia McQueen
John Grissom
Truett Bishop
Edna Marion Brister
Ernestine Ayers
Hartwell Baldwin
Margaret Oefinger
Ted Norman

### Mary Lou Buck

Sodalitas Latina, '34-'35, Latin Tournament, '35; Good Scholarship Club, '34-'38; Linz Pins, '34-'38; Biology Club, '36-'37; Circulation Manager of *Stampede*, '37; Saddle and Bridle Club, '36-'37; National Honor Society, '37; Debate Club, '35-'37; Stunt Letter, '34; Volleyball Letter, '37; Four-year Linz Pin, '38; Everts Award; Girl Reserves, '36-'37; Apparatus Letter, '35; Baseball Letter, '37.

### John Grissom

All-City Orchestra, '36; Crack Company, '36; Commission in R. O. T. C., '37; Rifle Team, '37; Drum Major, '36-'37; Stamp Club, '36; Pan-American, '37; Spring Concert, '35-'37; Orchestra, '35-'37; Thanksgiving Pageant, '37.

### Betty Cook

Secretary of El Solito, '34-'35; Good Scholarship Club, '34-'36; Girl Reserves, '36-'37; Perfect Attendance Letters, '34-'35; Gymboree, '37; Apparatus Letter, '35; Stunt Letter, '34.

### Truett Bishop

Student Council Representative of I-A Class, '34-'35; Letter in Basketball, '36-'37; Track Team, '37; Student Council, '37; *Stampede* Literary Staff, '37; *Sundial* Business Staff, '37-'38; Camera Club, '37-'38.

### Jack Baker

Captain R. O. T. C.; Camp Dallas, '35-'36; Art Club, '35-'37; Crack Company, '34-'36.

### Edna Marion Brister

Girl Reserves, '35-'38; Saddle and Bridle Club, '36-'37.

### Margaret Lee Moore

Entered from Boude Storey Junior High School, '35; Gymboree, '37.

### Ernestine Ayers

Good Scholarship Club, '34-'37; Linz Pin, '34; Bible Linz Pin, '35; Stunt Letter, '34; Attendance Letters, '34-'36; Gymboree, '37; Senior Day Flower Committee, '37; Nominating Committee for I-B Class; *Stampede* Staff, '37-'38.

### Sue Mildred Isham

French Club, '34-'36; Biology Club, '36-'37; III-A Nominating Committee; IV-A Social Committee; Saddle and Bridle Club, '37; Social Committee of Saddle and Bridle Club; Cheer Leader, '36-'37, Secretary of Cheer Leaders, '37.

### Hartwell Baldwin

Football, '34-'37, Letter, '36-'37; Junior Hi-Y, '34-'35; Senior Hi-Y, '36; Track, '37; Sports Editor of *Stampede*, '38.

### Kenneth Kinslow

Pan-American Student Forum, '35-'37; Good Scholarship Club, '35-'36; Football, '35-'37, Letter, '37; Hunting and Fishing Club, '37, Vice-President, '37; Orchestra, '35.

### Margaret Oefinger

Sodalitas Latina, '34-'36; Girl Reserves, '35-'36; Biology Club, '36; Stunt Letter; Volleyball Letter; Saddle and Bridle Club, '36-'37; Vice-President of Saddle and Bridle Club, '37; Thespian Club, '37; Senior Play; IV-A Invitation Committee.

### Patricia McQueen

Secretary of III-A Class; Vice-President of IV-B Class; President of French Club, '36-'37; Treasurer of National Honor Society, '37-'38; Secretary-Treasurer of Saddle and Bridle Club, '37-'38; Student Council, '36-'38; Biology Club, '37-'38; Good Scholarship Club, '34-'38; French Club, '34-'38; Good Scholarship Play, '37; Senior Play, '38; Saddle and Bridle Club, '36-'38; Four-year Linz Pin.

### Ted Norman

Football, '35-'37; Crack Company, '35; Gymboree, '37; Non-Commissioned Officer, R. O. T. C., '36; Basketball, '34.

## M. D. Gaston

"D" Club, '37; Track, '34; Football, '34-'36; Basketball, '36-'37; Junior Hi-Y, '34-'35; Senior Hi-Y, '36; Camp Dallas, '36; Senior Play, '38; Senior Day Committee; Delegate to Interscholastic League Press Conference; Hunting and Fishing Club, '37; Variety Show, '37; Thanksgiving Pageant, '36-'37; Crack Company, '34-'37; Captain in R. O. T. C.; *Stampede* Staff, '37-'38; Debate Club, '35; El Solito, '34; El Sol, '35; Student Council; Biology Club, '35; Hundred Per Cent Banker, '35-'36.

## Catherine McCallum

French Club, '34-'35; Art Club, '36-'37; Secretary, '36; Girl Reserves, '35-'37; National Honor Society; Tenikoit Letter, '35; Volleyball Letter, '35; Biology Club, '36; Senior Play, '38; Good Scholarship Club, '35.

## Martha Forstmeyer

Entered from Boude Storey Junior High School, '36; Good Scholarship Club, '36-'37; National Honor Society, '37; Sodalitas Latina, '36; Student Council, '37; Gymboree, '37; Thanksgiving Pageant, '37.

## Charles Hendricks

Crack Company, '36-'37; Track, '36; Gymboree, '37; Hundred Per Cent Banker, '36.

## Harry Harp

Sodalitas Latina, '34; Crack Company, '35; Baseball, '37; El Sol, '36; Gymboree, '37.

## Pauline Adkerson

Sodalitas Latina, '34-'35; Saddle and Bridle Club, '34-'37; Girl Reserves, '36; Biology Club, '35-'36; Stunt Letter, '34; Apparatus Letter, '35; *Stampede* Staff, '36-'37; Baseball Letter, '35; Good Scholarship, '34.

## Florence Billingsley

Gymboree, '37; Good Scholarship Club, '35.

## Virginia Brown

Entered from Boude Storey Junior High School, '35; Captain of Pep Squad, '37; National Honor Society, '37; Four-year Linz Pin, '37; Attendance Letter, '36; *Stampede* Staff, '37; Biology Club, '36; Gymboree, '37.

## Margaret Aubrey

Gymboree, '37; Tennis Club; Baseball Letter.

## James McKnight

Good Scholarship Club, '34-'37; Linz Pin, '35; President of Art Club, '37; Literary Staff of *Sundial*, '36.

## Gordon Bryant

Sodalitas Latina, '34-'35; Crack Company, '36-'37; Rifle Team, '37; Biology Club, '36; Gymboree, '37; Hundred Per Cent Banker, '37.

## Margaret Kirby

Sodalitas Latina, '34-'35; Linz Pin, '35-'37; Good Scholarship Club, '34-'38; National Honor Society, '37; Four-year Linz Pin, '38; Thespian Club; '36-'37, Vice-President, '37; Orchestra, '36-'37; Bible Linz Pin, '35; Literary Staff of *Sundial*; Gymboree, '37; Student Council, '37; Everts Award, '38; Thanksgiving Pageant, '36.

## Jeanette Dosher

Thanksgiving Pageant, '37; Stunt Letter, '35; Gymboree, '36.

## Raymond Turquette

R. O. T. C. Band, '33-'37; Reserve Captain Instructor, '37-'38; Gymboree, '37; Senior Play, '38.

M. D. Gaston
Martha Forstmeyer
Harry Harp
Florence Billingsley
Margaret Aubrey
Gordon Bryant
Jeanette Dosher

Catherine McCallum
Charles Hendricks
Pauline Adkerson
Virginia Brown
James McKnight
Margaret Kirby
Raymond Turquette

Elmer Watson
Mary Ferguson
Howard Stanton
Dortha Mahan
Taylor Lampkin
Phyllis Deam
Margaret Winford

Anita Malone
Burd Irvin
Vivian Duke
Kenneth Groves
Gertrude Wagner
James Clayton
Joellen Couch

### Elmer Watson

Lieutenant R. O. T. C., '36-'37; Music Spring Concert, '34-'35; Orchestra, '34-'35; School Band, '34-'36; Honor Band, '34-'36; All-City Orchestra, '34-'36; Crack Company, '34-'35; Thanksgiving Pageant, '36; Camp Dallas, '35; Junior Hi-Y, '34; Senior Day Play, '38.

### Anita Malone

Pan-American Student Forum, '35; Biology Club, '35-'36; V. L.'s, '35-'37, President, '36; Secretary-Treasurer of Saddle and Bridle Club, '36-'37; Girl Reserves, '36-'37; Social Committee of IV-A Class; Cheer Leader, '37; Senior Play, '37; Gymboree, '37; Thanksgiving Pageant, '36-'37; *Stampede* Staff, '37.

### Mary Ferguson

French Club, '35-'37; Girl Reserves, '36-'37; Gymboree, '37.

### Burd Irvin

Orchestra, '35-37; Honor Band, '34-'35; Commission R. O. T. C. Band; Crack Company Band, '34-'36; Camp Dallas, '36.

### Howard Stanton

Sodalitas Latina, '34-'35; Spring Concert, '36-'37; Chorus, '35-'38; Christmas Program, '35, '37; Thanksgiving Pageant, '35, '37; Texas Pageant, '36; Dads Club, '37; Radio Armistice Day Program, '37; Assemblies; Entered from Boude Storey Junior High School, '35.

### Vivian Duke

### Dortha Mahan

Linz Pin, '35-'37; Sodalitas Latina, '34-'38; National Honor Society, '37-'38; Good Scholarship Club, '34-'38; Latin Tournament, '36-'37; Girl Reserves, '37-'38; Gymboree, '37; Perfect Attendance Letter, '37.

### Kenneth Groves

Football, '36-'37; Crack Company, '35-'36; Second Lieutenant in R. O. T. C., '37; Rifle Team, '37; Gymboree, '37; Hundred Per Cent Banker; Football Letter, '37.

### Taylor Lampkin

Crack Company, '36-'37; Commissioned Officer R. O. T. C., '37.

### Gertrude Wagner

Stunt Letter, '34; Thanksgiving Pageant, '37; Senior Day Play, '38; Gymboree, '36.

### Phyllis Deam

Entered from Boude Storey Junior High School, '35; Attendance Letter, '36; Pep Squad, '37; Good Scholarship Club, '36; Biology Club, '36; *Stampede* Staff, '37; Gymboree, '37.

### James Clayton

### Margaret Winford

Art Club, '35-'37; Swimming Club, '34-'35; El Sol, '36-'37; Saddle and Bridle, '37; Girl Reserves, '37; Camera Club, '37.

### Joellen Couch

Entered from Polytechnic High School, Fort Worth, '35; Girl Reserves, '37; Hundred Per Cent Banker, '36-'37; Gymboree, '37; *Stampede* Staff.

### Lloyd Scaff

Good Scholarship Club, '34-'38; Student Council, '37; Gymboree, '37; Senior Play, '38.

### Winnie Bauman

Four-year Linz Pin, '34-'38; Good Scholarship Club, '34-'38; Linz Bible Award, '36; National Honor Society, '37; Everts Award, '38; Gymboree, '34; Student Council, '37; IV-A Senior Day Committee, '37; Vice-President of French Club, '36-'37, President, '37-'38; Thanksgiving Pageant, '37; Senior Day Usher, '37.

### Peggy Caraway

Good Scholarship Club, '34-'38; Four-year Linz Pin, '34-'38; Everts Award, '38; National Honor Society; Sodalitas Latina, '34-'36; Latin Tournament, '35; Stunt Letter, '34; Baseball Letter, '37; Volleyball Letter, '37; Debate Club, '35-'36; Girl Reserves, '36-'37; Biology Club, '36-'37, Vice-President, '37; V. L. Club, '37, Reporter, '37; Business Staff of *Sundial*, '38; Editor-in-Chief of *Stampede*, '37; Senior Social Committee, '37.

### Carroll Ellis

President of I-B Class, '34; Vice-President of II-B Class, '35; President of Thespian Club, '35; Biology Club; El Solito; Commissioned Officer in R. O. T. C.; Crack Company, '34-'37; National Honor Society, '37; Member of Debate Team, '36-'37; Good Scholarship Club; Popularity Contest, '37; Representative to S. C. S. A. in Lexington, Kentucky; Representative to T. C. C.; News Editor of *Stampede*, '37; One-Act Play Contest, '35; President of Student Body, '36-'38; Cheer Leader, '37; Senior Play, '37.

### Sutton Orenbaun

Good Scholarship Club; Baseball, '36; Football, '37, Lettered, '37; Crack Company, '35-'36; Vice-President of IV-A Class, '37; Vice-President of Junior Hi-Y; Gymboree, '37; *Stampede* Reporter.

### Vera Mae Fisher

Good Scholarship Club, '35-'36; Linz Pin, '35; El Solito, '35; Skating Club, '35; Stunt Letter, '35; Perfect Attendance Letter, '36-'38; Student Council, '37; Girl Reserves, '37-'38, Treasurer, '38; Gymboree, '37; *Stampede* Staff, '37.

### Addie Mae McCullough

Good Scholarship Club, '35; Gymboree Captain; Pan-American Forum, '35-'37; Apparatus Letter; Stunt Letter; *Stampede* Staff.

### Florine Hufstedler

Chorus, '35; Biology Club, '36-'37; Student Council, '37; Gymboree, '37; Thanksgiving Pageant, '37; Good Scholarship Club, '37.

### Dorothy Sturges

Entered from Boude Storey Junior High School, '35; Volleyball Letter, '36; Good Scholarship Club, '36-'37; Gymboree, '37; Secretary of Junior Red Cross, '37; Assistant Editor of *Stampede*, '37.

### Lloyd Burrows

### William Emmett

Football, '36-'37; Gymboree, '37.

### Dorothy Hawkins

Stunt Letter, '34; Baseball Letter, '36; Volleyball Letter; Attendance Letter, '34-'37; Gymboree, '37; Senior Day Flower Committee for IV-B Class, '37; Commencement Committee for IV-B Class, '37.

### Haseltine Taylor

### J. R. Rainey

Camp Dallas, '36; Crack Company, '36-'37; Rifle Team, '36-'37; Commissioned Officer, '37.

Lloyd Scaff
Peggy Caraway
Sutton Orenbaun
Addie Mae McCullough
Dorothy Sturges
William Emmett
Haseltine Taylor

Winnie Bauman
Carroll Ellis
Vera Mae Fisher
Florine Hufstedler
Lloyd Burrows
Dorothy Hawkins
J. R. Rainey

Tom Williams
Anna Jo Floyd
George McIntosh
Charlene Talley
Letha Mae McGowan
W. C. Couch
Mary Agnes Cadmus

Evelyn Crow
Elgene May
Martha Fleshman
Robert Maloney
Claudie DeView Wolfe
Dorothy Lee Etheridge
Billy Long

### Tom Williams

Junior Hi-Y, '34-'35, Vice-President, '35; Biology Club, '35-'36, Vice-President, '36; Senior Social Committee, '38; Senior Play, '38; *Stampede* Business Staff, '38.

### Evelyn Crow

El Sol, '36; Biology Club, '37; Pep Squad, '37; Gymboree, '37; Girl Reserves, '38.

### Anna Jo Floyd

Stunt Letter, '35; Apparatus Letter, '35; Baseball Letter, '36; Saddle and Bridle Club, '34-'35; Gymboree, '37; Thanksgiving Pageant, '37.

### Elgene May

Good Scholarship Club, '34-'37; Linz Pin, '34-'36; Stamp Club, '34-'35; Crack Company, '34-'35; Tennis Club, '36-'37; *Stampede* Staff, '37; Gymboree, '37; National Honor Society.

### George McIntosh

### Martha Fleshman

Chorus, '35-'37; Swimming Club, '36; *Stampede* Staff, '37; Pan-American, '37; Biology Club, '37; Stamp Club, '37; Camera Club, '37; Gymboree, '37.

### Charlene Talley

Saddle and Bridle Club, '36-'38; Chorus, '37-'38; Gymboree, '37; Central Dads Club Radio Program, '37; Christmas Pageant, '36-'37; Thanksgiving Pageant, '37.

### Robert Maloney

### Letha Mae McGowan

Biology Club, '35-'36.

### Claudie DeView Wolfe

National Honor Society; Good Scholarship Club, '34-'38; Four-year Linz Pin; Thanksgiving Pageant, '37; Gymboree, '37.

### W. C. Couch

Transferred from Polytechnic High School, Fort Worth, '35; Lettered in Baseball, '36.

### Dorothy Lee Etheridge

French Club, '34-'38; Stunt Letter, '34; Volleyball Letter, '37; Linz Bible Award, '35; Spring Concert, '36; Centennial Concert, '36; All-City Chorus, '36; Biology Club, '37; Saddle and Bridle Club, '37; Gymboree, '37.

### Mary Agnes Cadmus

Perfect Attendance Letter, '35-'36; Tenikoit Letter, '35; Volleyball Letter, '35; Baseball Letter, '36; Gymboree, '37.

### Billy Long

Football, '34-'36; Major in R. O. T. C., '36; Camp Dallas, '34-'37; Crack Company, '35-'37; R. O. T. C. Editor of *Stampede*, '37; One-Act Play Contest, '36; Thanksgiving Pageant, '36; Hundred Per Cent Banker, '36; Senior Day Program, '38; Senior Social Committee, '38; Reporter to *Dallas Morning News*, '37.

### DeWitt Brown

Crack Company, '36; Gymboree, '37.

### Margaret Davis

Entered from Boude Storey Junior High School, '35; Perfect Attendance, '35-'37; Good Scholarship Club, '36-'37; Gymboree, '37; Pep Squad, '36; Girl Reserves, '37.

### Mildred Abner

### Ralph Kirk Bloomer

Entered from Boude Storey Junior High School; Football, '36-'37.

### Taylor McGee

Football, '35-'37; Lettered, '37; Hunting and Fishing Club, '37-'38; *Stampede* Staff, '37-'38; Senior Day Program, '38.

### Margaret Riley

Biology Club, '35-'37; Thespian Club, '35-'37; Good Scholarship Club, '35-'37; Debate Club, '36-'37; Girl Reserves, '37; National Honor Society, '37.

### Sybil McClain

Stunt Letter, '34; Apparatus Letter, '34-'36; Baseball Letter, '35-'37; Tenikoit Letter, '35-'36; Attendance Letter, '34-'36; Gymboree, '37; Good Scholarship Club, 34-'37; Linz Pin, '35-'36; Diploma Committee for IV-B Class, '37; Sodalitas Latina, '35-'36.

### Billy Cochran

Commissioned Officer in R. O. T. C.; Crack Company, '36; El Sol, '35; Tennis Club; Hundred Per Cent Banker, '37; *Stampede* Business Staff.

### H. L. Gantz

Transferred from Lubbock, '37; Student Council, '37.

### Mardelle Morrow

Stunt Letter, '34; Perfect Attendance Letter, '35; El Sol, '35; Biology Club, '35-'36; Girl Reserves, '37; Assistant Editor of *Stampede*, '37; Thanksgiving Pageant, '37; Gymboree, '37.

### Arrowanna Guy

Sodalitas Latina, '34-'36; Good Scholarship Club, '35-'36; Girl Reserves, '35-'38; Gymboree, '37; Perfect Attendance Letter, '36.

### Leroy Gaffney

Skating Club, '35; Baseball, 36-'37; Crack Company, '36-'37; Commissioned Officer in R. O. T. C., '37; Gymboree, '37.

### Joe Reilly

Good Scholarship Club, '34-'37; Linz Pin, '34-'37; Four-year Linz Pin, '37; Sodalitas Latina, '34-'35; Hundred Per Cent Banker, '34-'37; Consistent Depositor, '34-'37; Camp Dallas, '34-'35; Crack Company, '34-'37; Captain in R. O. T. C.; Biology Club, '35-'36; Pan-American Student Forum, '36; Thanksgiving Pageant, '36; Hunting and Fishing Club, '37; Student Council, '37; Everts Award, '37; National Honor Society, '37, Vice-President, '37.

### Margaret Oliver

DeWitt Brown — Margaret Davis
Mildred Abner — Ralph Kirk Bloomer
Taylor McGee — Margaret Riley
Sybil McClain — Billy Cochran
H. L. Gantz — Mardelle Morrow
Arrowanna Guy — Leroy Gaffney
Joe Reilly — Margaret Oliver

Bob Spencer
Louise Jones
Paul Cordray
Frances McCoy
Wilbur Evans
George Smith

Dorothy Alexander
David Taylor
Dorothy Marshall
Neil Santerre
Jimmie Townsend
Elizabeth Hille
Leta Biggio

### Bob Spencer

Good Scholarship Club, '34-'38; Linz Pin, '36-'37; El Sol; Crack Company, '36-'37; Camp Dallas, '35-'36; Efficiency Award, '35; Class Officer, '34-'36; Debate Team, '36; City Championship, '37; Golf Team, '36-'37, City Championship, '36; Student Council, '36-'37; Candidate for President of Student Body, '37; National Honor Society, '37; Cheer Leader, '37; Senior Play, '37; President of Debate Club, '36-'37; Winner in Football Ticket Selling Contest, '37.

### Dorothy Alexander

### Louise Jones

Sodalitas Latina, '36; Thespian Club, '37; Thanksgiving Pageant, '37; Completed High School Course in Three and One-half Years.

### David Taylor

### Paul Cordray

El Sol, '35; Biology Club, '35; Football, '34-'36; Basketball, '36-'37; All-City Basketball, '37; Track, '37; Baseball, '37; Gymboree, '37.

### Dorothy Marshall

Entered from Woodrow Wilson High School, '34; Art Club, '36-'38; Girl Reserves, '37; Gymboree, '37; *Stampede Staff*, '37.

### Frances McCoy

Stunt Letter, '33; Perfect Attendance Letter, '36-'37.

### Neil Santerre

### Wilbur Evans

Junior Hi-Y, '34-'35; Orchestra, '34-'36; Tennis Club, '36; *Sundial* Business Staff, '36-'37.

### Jimmie Townsend

Stamp Club, '34-'35; Debate Club, '35; Good Scholarship Club, '34-'37; Student Council, '35; Vice-President, '36-'37; Thespian Club, President, '37; Commissioned Officer in R. O. T. C., '36-'37; Crack Company, '35-'37; National Honor Society, President, '37; Gymboree, '37.

### George Smith

Entered from Boude Storey Junior High School, '35; Camp Dallas, '36; Crack Company, '36-'37; Non-Commissioned Officer in R. O. T. C., '36; Football, '35-'37; Hundred Per Cent Banker, '36-'37; Gymboree, '37.

### Elizabeth Hille

Perfect Attendance, '35-'36; Baseball Letter, '37.

### Leta Biggio

El Sol, '34; Stunt Letter, '34; Perfect Attendance Letter, '36; Gymboree, '37.

# CLASS OF JUNE, 1938

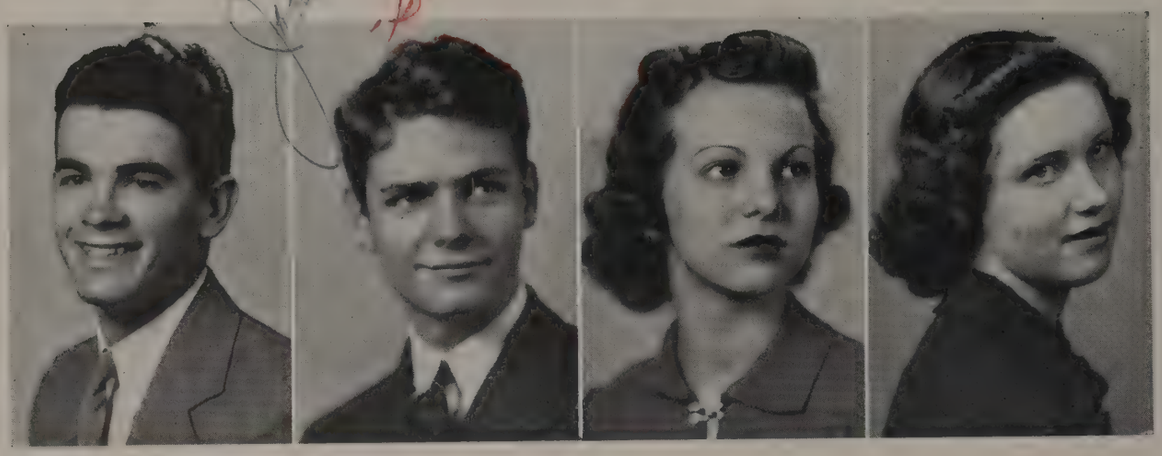

## OFFICERS

| | |
|---|---|
| John Morton | *President* |
| William Suter | *Vice-President* |
| Annette Redwine | *Secretary* |
| Shirley Moore | *Treasurer* |
| Mr. R. H. McKay | *Sponsor* |

## COMMITTEES

| | |
|---|---|
| Jack Turquette<br>Shirley Moore | *Senior Day Chairmen* |
| Hudson Lockett<br>Annette Redwine<br>Helen Salter<br>Lucy Ann Webster | *Social Chairmen* |

Hall Robertson
Aleene White
Eugene Mitchell
Shirley Moore
Jocyle Harris
Bob Lowry
Alma Floyd

Jessie Frances Boyd
Ross Boling
Mary Jane Hamill
Lucy Ann Webster
James W. Smith
Dorothy Wortham
Charles R. Haggard

### Hall Robertson

Camp Dallas, '35-'36, Efficiency Corporal; Warrant in R. O. T. C., '36; Commission in R. O. T. C., '37; President of Camera Club, '37; Spanish Club, '35; Stamp Club, '36.

### Jessie Frances Boyd

Sodalitas Latina, '34-'36; Good Scholarship Club, '36-'38; V. L. Club, '36; Biology Club, '37; Girl Reserves, '37-'38; IV-B Nominating Committee, '37; Senior Day Usher, '38; Vesper Usher, '38; Stunt Letter, '34; Volleyball Letter, '37; Perfect Attendance Letter, '37; *Sundial* Literary Staff, '38; Thanksgiving Pageant, '37; Hundred Per Cent Banker, '37; Gymboree, '37.

### Aleene White

Entered from Boude Storey Junior High School, '36; Biology Club, '37; Girl Reserves, '37-'38; Thanksgiving Pageant, '37; Gymboree, '37.

### Ross Boling

Good Scholarship Club, '36; Camp Dallas, '35-'37; Crack Company, '35-'36; Regimental Supply Officer, '36-'37; Commission in R. O. T. C.; Hundred Per Cent Banker, '36.

### Eugene Mitchell

Good Scholarship Club, '34-'38; Linz Pin, '37; Creative Writing Club, '35; Crack Company, '38; Perfect Attendance; Tennis Club; Editor-in-Chief *Stampede*; Captain and Company Commander in R. O. T. C.

### Mary Jane Hamill

Good Scholarship Club, '34-'38; Sodalitas Latina, '34-'36; Latin Tournament, '35-'36; Debate Club, '36; Gymboree, '37; Student Council, '36-'37; Biology Club, '37; Secretary of I-B and I-A Class, '34-'35; Girl Reserves, '37-'38; Winner Insurance Letter Writing Contest, '37; Perfect Attendance Letter, '36-'37; Stunt Letter, '35; Linz Pins, '34-'38; Thanksgiving Pageant, '37.

### Shirley Moore

Pan-American Student Forum, '35-'38, Secretary-Treasurer, '37-'38, Treasurer of Dallas City Chapter, '37-'38; Student Council, '36-'38, Representative to Student Government Convention in Knoxville, '37; National Honor Society, '37-'38; Good Scholarship Club, '34-'38, Secretary-Treasurer, '36-'37; Pep Squad, '35-'37; El Solito, '34-'35; Bible Award, '35; Linz Pins, '35-'38; Stunt Letter, '35; Perfect Attendance Letter, '34-'35; Volleyball Letter, '38.

### Lucy Ann Webster

Editor of *Sundial*, '37-'38; National Honor Society, '37-'38; Good Scholarship Club, '34-'38, Vice-President, '37-'38; II-B and II-A Representative to Student Advisory Committee, '35-'36, President, '36; Representative to Student Government Convention, '36; Linz Pins, '35-'37, Four-year Linz Pin, '38; Winner first in Posture Contest, '37; Stunt Letter, '35; Pep Squad, '35; Sodalitas Latina, '35-'36, Secretary, '36; French Club, '36-'38; V. L. Club, '35-'36.

### Jocyle Harris

Volleyball Letter, '36; Thespian Club, '37; Girl Reserves, '37; Pep Squad, '35-'37; French Club, '35; Gymboree, '37.

### James W. Smith

President IV-B Class; Crack Company, '36-'38; Camp Dallas, '35-'36; Commission in R. O. T. C., '37; Junior Hi-Y, '35-'36; Sodalitas Latina, '35; Student Council Representative, '36-'38; Football, '35-'37, Letter in Football, '37-'38; Hundred Per Cent Banker, '37; Gymboree, '37.

### Bob Lowry

### Dorothy Wortham

Sodalitas Latina, '34-'36; Good Scholarship Club, '34-'38; Secretary of Biology Club, '37; Orchestra, '34-'38; Girl Reserves, '37-'38; Student Council Representative, '37-'38; Stunt Letter, '34; Gymboree, '37.

### Alma Floyd

El Solito, '34-'35; Gymboree, '37; Thanksgiving Pageant, '37; Apparatus Letter, '35; Stunt Letter, '34; Saddle and Bridle Club, '34-'35; Baseball Letter, '36; Volleyball Letter, '37.

### Charles R. Haggard

Orchestra, '34-'36; Spring Concert, '34-'36; All-City Orchestra, '34-'36; Treasurer Junior Class, '36; Thespian Club, '34-'37; Pan-American Student Forum, '34-'37; Junior Hi-Y, '34-'36; Commission in R. O. T. C.; R. O. T. C. Band, '36-'37; Honor Band, '34-'36; Crack Company Band, '34-'36; Camp Dallas, '34-'36; High School Bible Course, '34; State Band Contest, '34; Gymboree Drummer, '37.

### Pierrepont Harrell

R. O. T. C. Band, '34-'36; R. O. T. C. Company, '36-'37; Gymboree, '37.

### Ruth Sharp

Biology Club, '36; Stunt Letter; Volleyball Letter; Perfect Attendance Letter, Gymboree, '37; Thanksgiving Pageant, '37.

### Jane Moore

Good Scholarship Club, '34-'37; Linz Pins, '35-'37; Stunt Letter, '34; El Solito, '34; Pep Squad, '36-'37; Perfect Attendance, '36; Art Club, '35-'37; Spring Concert, '37; Gymboree, '37; Camera Club, '37; Thanksgiving Pageant, '37.

### J. C. Guthrie

Tennis Club, '33; Football, '32.

### Jack Rockenbaugh

Honor Band, '34-'36; Crack Company Band, '35-'37; Sodalitas Latina, '35-'37; Purple and White Band, '36-'38; R. O. T. C. Officer, '37-'38; Gymboree, '37.

### Carolyn Bast

Stunt Letter; Linz Pin, '34; Good Scholarship Club, '34-'37; French Club, '36; Member of Student Council, '37; Business Staff of *Sundial*, '37; *Stampede* Reporter; Girl Reserves, '37; Gymboree, '37; Thanksgiving Pageant, '37.

### Jane Keeler

Pep Squad, '35; Stunt Letter, '34; Gymboree, '37; Thanksgiving Pageant, '37; Girl Reserves, '36-'37; Good Scholarship Club, '34-'37; Linz Pins, '35-'37; Saddle and Bridle Club, '37; Pan-American Student Forum, '36; Apparatus Letter, '35; Four-year Linz Pin, '38.

### Dan Chesler

Biology Club, '36-'37; Tennis Club, '37-'38; Thanksgiving Pageant, '37; *Stampede* Reporter, '37-'38; Freshman Play; Gymboree, '37.

### Dwane Holt

Entered from Boude Storey Junior High School, '36; Tennis Club, '37; Gymboree, '37; Tennis Tournament, '37.

### Marie Huie

Entered from Boude Storey Junior High School, '36; Gymboree, '37.

### Frances Walker

Pep Squad, '36-'37; Girl Reserves, '37-'38; Saddle and Bridle Club, '36-'37; Spanish Club, '35; Thanksgiving Pageant, '37; Stunt Letter, '35; Gymboree, '37.

### Billy Weaver

Tennis Club, '37-'38; Hunting and Fishing Club, '37; Band, '35-'37; Orchestra, '34; Football, '34; Baseball, '35; Gymboree, '37; Thanksgiving Pageant, '37.

### Adele Francine Buder

Sodalitas Latina, '33-'34; Debate Club, '36-'38; Thespian Club, '36-'38, Vice-President, '38; Stunt Letter; Volleyball Letters, '37-'38; Perfect Attendance Letter; Latin Tournament, '36; Good Scholarship Club, '34-'38; Linz Pins, '34-'37; Everts Award; Gymboree; Posture Letter, '38.

### Jo Anita Altizer

Good Scholarship Club, '34-'35; Spanish Club, '34; Biology Club, '36-'37; Girl Reserves, '37-'38; Pep Squad, '36; Stunt Letter, '35; Baseball Letter, '36-'37.

Pierrepont Harrell — Ruth Sharp
Jane Moore — J. C. Guthrie
Jack Rockenbaugh — Carolyn Bast
Jane Keeler — Dan Chesler
Dwane Holt — Marie Huie
Frances Walker — Billy Weaver
Adele Francine Buder — Jo Anita Altizer

Don Cain
Frances Province
Joyce Abel
Dick Oliphant
Dorothy Lee Robinson
Jim M. Pettigrew
Corda Johnston

Marcia Miller
Mac Sterling
Robbie Leah Williams
Dorothy Jackson
Charles Scarborough
Margaret White
Billy Moore

### Don Cain

Good Scholarship Club, '34-'38, President, '37; Debate Club, '37-'38; El Sol, '36-'37; Pan-American Student Forum, '36-'37; Four-year Linz Pin, '34-'38; Everts Award, '38; Orchestra, '35; Track, '35-'36; Tennis Club, '37; Representative to Student Council, '37-'38; Thespian Club, '37-'38; Good Scholarship Club Play, '37; Dads Club's Mechanical Drawing Award for Best Draftsman, '37; Received Key of Knowledge, '38.

### Marcia Miller

Stunt Letter, '34; Perfect Attendance, '35; Biology Club, '36; Gymboree, '37; Girl Reserves, '37; *Stampede* Staff, '38.

### Frances Province

Biology Club; Camera Club; Art Club; Good Scholarship Club; Stunt Letter; Perfect Attendance Letter.

### Mac Sterling

Biology Club, '37-'38; Art Club, '37-'38; Non-Commissioned Officer in R. O. T. C., '35-'36; Baseball, '35-'37; Gymboree, '37; Thanksgiving Pageant, '37; Good Scholarship Club, '35.

### Joyce Abel

Entered from San Angelo High School, San Angelo, Texas, '36.

### Bobbie Leah Williams

Stunt Letter, Apparatus Letter; Perfect Attendance Letter; Student Helper in P. E., '37; Office Helper, '37; Gymboree, 37; Aviation Club, '36-'37; Swimming Club, '37; French Club, '37-'38; Good Scholarship Club; Thanksgiving Pageant, '36.

### Dick Oliphant

Track, '37-'38; Aircraft Club, Vice-President; Red Cross Club; Crack Company, '37-'38; Commissioned Officer in R. O. T. C., '37-'38.

Chas. Scarborough.

### Dorothy Jackson

Sodalitas Latina, '35-'36; Gymboree, '37; Apparatus Letter, '35; Perfect Attendance Letter, '35-'36; Pep Squad, '35-'37.

### Dorothy Lee Robinson

Art Club, '34-'35; Biology Club, '37; Office Helper, '37-'38; Good Scholarship Club, '35-'38; Gymboree, '36; Stunt Letter, '34; Linz Pin, '37; Business Staff of *Sundial*, '37; Thanksgiving Pageant, '37.

### Charles Scarborough

Tennis Club, '37; Hunting and Fishing Club, '37; Gymboree, '37.

### Jim M. Pettigrew

Student Council, '37-'38; Office Helper, '35-'38; Camera Club, '37-'38; Debate Club, '35; Good Scholarship Club, '34-'38; Linz Pins, '35-'38.

### Margaret White

Sodalitas Latina, '35-'36; Tennis Club, '35-'38; Letter in Tennis, '37; Red Cross, '37-'38; Volleyball Letter, '36; Baseball Letter, '37.

### Corda Johnston

Entered from Adamson in '35; Sodalitas Latina, '35-'36; Perfect Attendance, '36-'37; Gymboree, '37; Good Scholarship Club, '35-'37; Student Council Representative, '37-'38.

### Billy Moore

Pan-American, '36-'37; Office Helper, '37; Gymboree, '37; Stamp Club, '37-'38; Junior Red Cross, '37-'38; Crack Company, '35-'38; Camp Dallas, '35-'37; Commissioned Officer in R.O.T.C., '37-'38.

### Warren Guy

### Suzanne Tyson

Stunt Letter, '34; Perfect Attendance Letter, '34-'35; Volleyball Letter, '36; Gym Captain, '36; French Club, '34-'35; Christmas Program, '34; Girl Reserves, '37; Independence Pageant, '37.

### La Vonne Updyke

Transferred from Tech High School, San Antonio, Texas, '37.

### Clarice Afdahl

Transferred from Plainview High School, Plainview, Texas, '36; Art Club, '37-'38; Girl Reserves, '37-'38; Good Scholarship Club, '36-'37; Thanksgiving Pageant, '37; Linz Pin, '37; President of Art Club, '38.

### Joy Clark

Stunt Letter, '34; French Club, '35-'36; Gymboree, '37; Saddle and Bridle Club, '37-'38.

### A. L. Shackelford

Commissioned Officer in R. O. T. C., '37-'38; President of Junior Red Cross, '37-'38; French Club, '37-'38.

### Calvin Kilmer

Pan-American, '34; Member of "D" Club; Lettered in Baseball, '37-'38.

### Margaret Hall

Stunt Letter, '34; Apparatus Letter; Perfect Attendance Letter, '34-'37; Volleyball Letter, Captain; Baseball Letter, Captain; Tenikoit Letter, '37, Captain; All-Sport Letter, '38; El Sol, '36-'37; Spring Concert, '37; Thanksgiving Pageant, '37; Gymboree, '37.

### Joy Coatney

Good Scholarship Club, '34-'38; Linz Pin, '35-'38; French Club, '34-'37; Stunt Letter, '34; Linz Bible Award; Hundred Per Cent Banker; Art Club, '36-'38; Dads Club Award for Art Works, '37; Student Council, '37-'38; Service Committee, '37-'38; Gymboree, '37; Co-Art Editor of *Sundial*, '38.

### Hudson Lockett

Hudson Lockett

Commissioned Officer in R. O. T. C.; Camp Dallas, '34-'37; Crack Company, '35-'38; Junior Hi-Y, '34-'36, President, '36; Senior Hi-Y, '36; Good Scholarship Club, '36; Football, '34-'37, Lettered, '37; President of III-B Class, '36-'37.

### Clyde Clark

Senior Hi-Y, '36, Program Committee, '36; Gymboree, '37; Assistant Manager of Football Team, '37; *Stampede* Reporter, '38.

### Dorothy Gene Frazier

Girl Reserves; Stunt Letter; Hundred Per Cent Banker; Dads Club Program, '34-'38; Assemblies, '34-'38; Chorus Pianist, '36-'38.

### Annie Jo McAnally

Art Club, '35-'36; Debate Club, '35-'38; Good Scholarship Club, '35-'38; Student Council, Chairman of Safety Committee, '37-'38; El Sol, President, '36-'37; Camera Club, '37-'38.

### Vernon Basden

Pan-American Student Forum; Football, '35-'37, Lettered, '37; Baseball, '37-'38; Track, '38; Gymboree, '37.

Warren Guy
La Vonne Updyke
Joy Clark
Calvin Kilmer
Joy Coatney
Clyde Clark
Annie Jo McAnally
Suzanne Tyson
Clarice Afdahl
A. L. Shackelford
Margaret Hall
Hudson Lockett
Dorothy Gene Frazier
Vernon Basden

Billy Barnett
Lila Dee Freeman
Ralph Streckfuss
June Whitley
Katherine Holder
Robert Marshall
Sara Katherine Simpson

Mary Louise Farrell
Weldon Skinner
Margaret Lucas
Walter Galbraith
Evelyn Gordon
Virginia Wilson
Earl Stewart

### Billy Barnett

Football, '34-'37, Lettered, '37; Baseball, '36-'38, Lettered, '37-'38; Junior Hi-Y, '35-'36; Sodalitas Latina, '34-'35; R. O. T. C., '34-'37; Gymboree, '37.

### Mary Louise Farrell

Sodalitas Latina, '34-'35; Stunt Letter, '34; Stunt Pin, '35; Pep Squad, '36; Girl Reserves, '36-'38, President, '37-'38; Good Scholarship Club, '35; Student Council, '37-'38; Gymboree, '37; Independence Pageant, '37; Tenikoit Letter, '37.

### Lila Dee Freeman

Transferred from Sherman High School, Sherman, Texas, '36; Good Scholarship Club, '36-'38; Linz Pin, '37; Art Club, '36-'38; Tennis Club, '37-'38; Volleyball Letter, '37; Baseball Letter, '37; Gymboree, '37; Thanksgiving Pageant, '37.

### Weldon Skinner

Entered from Boude Storey Junior High School, '36; Sodalitas Latina, '36; Gymboree, '37; Business Staff of *Sundial*, '37-'38.

### Ralph Streckfuss

Linz Pin, '36; Hundred Per Cent Banker, '36.

### Margaret Lucas

Chorus, '35-'38; Perfect Attendance Letter, '36; Good Scholarship Club, '36; El Sol, '36-'37; Student Council, '36-'38.

### June Whitley

Linz Pin, '34-'37; Apparatus Letter, '35; Stunt Letter, '34; Perfect Attendance Letter, '34-'37; Volleyball Captain, '37; Linz Bible Award, '35-'36; Debate Club, '35-'37.

### Walter Galbraith

Good Scholarship Club, '34-'38; Stamp Club, '34-'38, President, '37-'38; Sodalitas Latina, '36-'38, President, '37-'38; Office Helper, '34-'35, '37-'38; Linz Pin, '35-'38; Gymboree, '37.

### Katherine Holder

Gymboree, '37; Pageant, '36.

### Evelyn Gordon

### Robert Marshall

### Virginia Wilson

French Club, '34-'36; Thespian Club, '34-'38; Stamp Club, '36; Stunt Letter; Thanksgiving Pageant, '37.

### Sarah Katherine Simpson

French Club, '37-'38; Perfect Attendance Letter, '37-'38; Thanksgiving Pageant, '37; Gymboree, '37; Thespian Club, '38; Biology Club, '38; Christmas Pageant, '37.

### Earl Stewart

Crack Company, '36; Captain of Golf Team, '37; Pageant, '37.

### Richard Lawson

Junior Hi-Y, '34-'36; Track Letter, '37-'38; Track Captain, '37-'38; Football, '35-'37, Letter, '37-'38; One Hundred Per Cent Banker, '37; Gymboree, '37; "D" Club, '37-'38; Allied Youth, '37.

### Ann Henderson

Entered from Texarkana High School, Texarkana, Texas, '36; Perfect Attendance Letter, '36; Girl Reserves, '36-'38; Gymboree, '37; Thanksgiving Pageant, '37.

### Annette Redwine

Stunt Letter, '34; Perfect Attendance Letters, '34-'35; Good Scholarship Club, '36-'37; Biology Club, '36-'37; V. L. Club, '36; Corresponding Secretary of Student Council, '37; Good Scholarship Club Play, '37; Thanksgiving Pageant, '37; Gymboree, '37; Girl Reserves, '37; Service Committee, '37; Secretary IV-A Class, '38; IV-B Nominating Committee; Senior Day Usher, '38

### Russell Danks

Orchestra, '34-'35; All-City Orchestra, '34-'35; All-City Band, '34-'35; Thanksgiving Program, '34-'35; Crack Company Band, '34-'36; Football, '35; R. O. T. C. Band, '34-'38; School Band, '34-'38; Spring Concert, '34-'37; Commission in R. O. T. C., '37; Junior Hi-Y, '35; Drum Major, '36-'38.

### Jack Turquette

President of Freshman Class; Student Council, '34-'35, '37-'38; Treasurer Student Council, '37.

### Joyce Walker

Entered from Austin High School, Austin, Texas, '37; Chorus, '38.

### Faye Swenson

Pep Squad, '35; Stunt Letter, '34; Posture Letter, '35-'37; Gymboree, '37; Thanksgiving Pageant, '37; *Sundial* Business Staff, '37; Girl Reserves, '35-'37; Perfect Attendance Letter, '36; Good Scholarship Club, '37; Saddle and Bridle Club, '37; Spanish Club, '35; Cub Reporter, '37-'38; Posture, '38; All-round P. E. Girl, '38; *Stampede* Reporter, '38.

### James D. Prewitt

Good Scholarship Club, '35-'36; Crack Company Band, '35-'36; Sodalitas Latina, '35-'37; Gymboree, '37; Orchestra, '35-'37.

### George Robinson

Hunting and Fishing Club, '37-'38.

### Jan Callahan

Thespian Club, '36-'37; Entered from Oak Park High School, Oak Park, Illinois.

### Frances Golay

Entered from Waco; Stunt Letter; Perfect Attendance Letter; Sodalitas Latina, '35; Latin Tournament, '35; Orchestra, '35-'37; Gymboree, '37.

### James Harris

Camera Club, '37-'38; Radio Club, '37-'38; Track, '36-'38; Orchestra, '34-'36.

### Juanita Compton

Entered from Boude Storey Junior High School, '36; Pep Squad, '36; Perfect Attendance Letter, '37.

### Mary Milam

Entered from Boude Storey Junior High School, '36; Linz Pins, '35-'36; Sodalitas Latina, '36-'37; Girl Reserves, '37-'38; Gymboree, '37.

Richard Lawson — Ann Henderson
Annette Redwine — Russell Danks
Jack Turquette — Joyce Walker
Faye Swenson — James D. Prewitt
George Robinson — Jan Callahan
Frances Golay — James Harris
Juanita Compton — Mary Milam

Lester Keesee
Earline Coatwright
Grady Sanders
Pauline Ferguson
Smith Preston
Marie Morin
Marion Cole

Ruth Peck
Albert Meyer
Goldie May Owsley
Willie Joe Patrick
Flo Joyce Clark
Margaret Blaylock
Horace Houston

### Lester Keesee

Office Helper, '35-'36; Student Service Council, '36-'37; Baseball, '38; President of Hunting and Fishing Club, '37-'38.

### Ruth Peck

### Earline Coatwright

El Solito, '34; French Club, '35; Debate Club, '37; Thanksgiving Pageant, '37; Stunt Letter, '34; *Stampede* Staff, '37-'38; Gymboree, '37.

### Albert Meyer

Commission in R. O. T. C., '34; Sodalitas Latina, '35-'37; Good Scholarship Club, '34-'36; Orchestra, '34; One Hundred Per Cent Banker, '36-'37; Purple and White Band, '36-'37; Gymboree, '37.

### Grady Sanders

Sodalitas Latina, '35; Good Scholarship Club, '34-'38; Gymboree, '37; Allied Youth, '37; Non-Commissioned Officer in R. O. T. C.; Business Manager of *Stampede*, '38.

### Goldie May Owsley

Biology Club, '35-'36.

### Pauline Ferguson

Linz Pins, '34-'35; Apparatus Letter, '34-'35; Stunt Letter, '34-'35; Good Scholarship Club, '34-'37; Perfect Attendance, '34-'36.

### Willie Joe Patrick

Football, '35-'37; Basketball, '36; Non-Commissioned Officer in R. O. T. C., '36; Gymboree, '37; Crack Company, '36.

### Smith Preston

French Club, '35-'36; Camera Club, '37-'38; Good Scholarship Club, '34; Radio Club, '36-'37, Secretary, '37.

### Flo Joyce Clark

Art Club, '37-'38.

### Marie Morin

Gymboree, '37; Thanksgiving Pageant, '37; Volleyball Letter; Biology Club, '36; Spanish Club, '34-'35; Stunt Letter; Baseball Letter; Girl Reserves, '36.

### Margaret Blaylock

### Marion Cole

Linz Pin, '37; Good Scholarship Club, '36-'37; Art Club, '37; Letter in Baseball, '36-'37; Letter in Volleyball, '36-'37; Perfect Attendance Letter, '36-'37; Thanksgiving Pageant, '37.

### Horace Houston

Treasurer IV-B Class; Junior Hi-Y, '34-'35; Vice-President Junior Hi-Y, '35.

### Forrest Patterson

Stamp Club, '34-'35; Camera Club, '37-'38; Biology Club, '37-'38; Tennis Club, '37-38; Hunting and Fishing Club, '37-'38.

### Caroline Whyte

Linz Pin, '34-'37; Good Scholarship Club, '35-'37; Sodalitas Latina, '36-'37; Attendance Letter, '37.

### Normah Pritchett

Good Scholarship Club, '36; Linz Pin, '36; Perfect Attendance Letter, '37.

### Marvin Dickinson

Entered from Waco High School, '34; Camp Dallas, '36-'37; Crack Company, '36-'37; First Lieutenant in R. O. T. C.; Gymboree, '37; Hundred Per Cent Banker.

### Nelma Williams

Art Club, '34-'36; Debate Club, '34-'37; Stamp Club, '36; Thespian Club, '36-'37; Good Scholarship, '36; Perfect Attendance, '34-'36; Stunt Letter, '34; Apparatus Letter, '35; All-round P. E. Girl, '36; Baseball Letter, '37; Debate Team, '35-'36; Student Council, '36-'37; Pep Squad, '37; Gymboree, '37.

### Helen Thanos Paullos

Gymboree, '37; Tennis Club, '37; Perfect Attendance Letter; Baseball Letter, '37; Baseball Captain, '37.

### David Pope

Tennis Club, '36-'37; Gymboree, '37.

### Joan Thompson

Girl Reserves, '37-'38; Camera Club, '37-'38; Tennis Club, '37; Business Staff of *Sundial*, '38; Gymboree, '37.

### Willa Faye Shelton

Orchestra, '35-'38; Band, '36-'38; Tenikoit Letter, '36; Volleyball Letter, '36; Baseball Letter, '37; Stunt Letter, '37; Gymboree, '37; Good Scholarship Club, '37; Biology Club, '37-'38; Junior Red Cross, '37; *Stampede* Staff, '38.

### Grady Creel

Good Scholarship Club, '34-'38; Linz Pin, '35-'36; El Sol, 35; Gymboree, '37.

### Paul Lynde

Orchestra, '34-'38; Sodalitas Latina, '35-'36.

### Evelyn Reed

Good Scholarship Club, '34-'37; Linz Pin, '36; Stunt Letter; Apparatus Letter; Tenikoit Pin; Baseball Letter, Volleyball Letter; Gymboree, '37.

### Catherine Thorwald

Sodalitas Latina, '34-'35; Girl Reserves, '34; Baseball Letter, '36; Gymboree, '37; Thanksgiving Pageant, '37; Perfect Attendance Letter, '37; Sunset Chorus, '37-'38.

### Julius Ziegelmeyer

Sodalitas Latina, '34-'36; Office Helper, '35-'36; Tennis Club, '36-'38; Linz Pin, '38; Good Scholarship Club, '36-'38; Hundred Per Cent Banker, '37; Non-Commissioned Officer in R. O. T. C., '36-'37; Crack Company, '37; Nominating Committee of IV-B Class Officers, '37; Thanksgiving Pageant, '37; Gymboree, '37; Baseball. '37.

| | |
|---|---|
| Forrest Patterson | Caroline Whyte |
| Normah Pritchett | Marvin Dickinson |
| Nelma Williams | Helen Thanos Paullos |
| David Pope | Joan Thompson |
| Willa Faye Shelton | Grady Creel |
| Paul Lynde | Evelyn Reed |
| Catherine Thorwald | Julius Ziegelmeyer |

John Persohn
Mary Sheridan
William Albert Suter
Geraldine Leach
Edd Payne
Mary Ann Prickett
Fred Ellis

Gwendolyn Moore
Edward Hufstedler
Livy Gracey
Dorothy Winn
Thora Gregory
Charles McBride
Ivis May Murphy

### John Persohn

Commission in R. O. T. C., '37-'38; Crack Company, '37; Junior Red Cross, '37-'38.

### Gwendolyn Moore

Transferred from Tulsa, Oklahoma, '35; Danced on Christmas Assembly Program, '36; Tenikoit Captain, '37.

### Mary Sheridan

Art Club, '34, '35, '37; Linz Pin, '34, '35, '37; Saddle and Bridle Club, '36; Gym Perfect Attendance Letter, '34; Baseball Letter, '36; Good Scholarship Club, '34, '35, '37; Student Advisory Council, '36-'38; French Club, '36-'37; Vice-President of French Club, '37; Gymboree, '36; Pep Squad, '35-'36; Stunt Letter, '34; Thanksgiving Pageant, '37; *Sundial* Literary Staff, '37.

### Edward Hufstedler

French Club, '35-'37; Stamp Club, '35; Gymboree, '36; Debate Club, '35-'38; Student Council, '37-'38; Linz Pin, '36-'38; Good Scholarship Club, '36-'38; Office Helper, '37-'38; Hundred Per Cent Banker, '36-'37.

### William Albert Suter

Orchestra, '34-'36; All-City Orchestra, '35-'36; Band, '34-'36; Spring Concert, '35-'36; Camp Dallas, '35; Linz Pin, '35-'37; Good Scholarship Club, '34-'37; President of II-B Class, '35; President of Sodalitas Latina, '35; Latin Pin Award; Biology Club, '37; French Club, '37.

### Livy Gracey

Gymboree, '37.

### Geraldine Leach

French Club, '35-'37; Linz Pin, '37.

### Dorothy Winn

### Edd Payne

El Solito, '34-'35; Pan-American, '35-'36; Linz Pin, '37; Good Scholarship Club, '34-'37; Linz Bible Award, '36; Debate Club, '34-'37; Commission in R. O. T. C., '37-'38; Stamp Club, '34-'38, President, '35-'36, Vice-President, '37-'38; Hundred Per Cent Banker; Purple and White Band, '36-'37; *Sundial* Literary Staff, '37-'38; Gymboree, '37.

### Thora Gregory

Gymboree, '37; Perfect Attendance Letter, '34-'35; Stunt Letter, '34; Apparatus Letter, '36; Hundred Per Cent Banker, '37.

### Mary Ann Prickett

Good Scholarship Club, '34; Biology Club, '36-'37, Secretary, '37; Girl Reserves, '37; Riding Club, '37; Student Council, '37.

### Charles McBride

Camp Dallas, '36-'37; Crack Company, '37; Sergeant Major at Camp Dallas, '37; Captain in R. O. T. C.; *Stampede* Reporter.

### Fred Ellis

### Ivis May Murphy

Good Scholarship Club, '34-'35, '37; Stunt Letter, '34; Attendance Letter, '34-'35; Y. W. C. A. Swimming Club, '34; Biology Club, '37; Girl Reserves, '37-'38; Student Council, '36-'37, Service Committee of Student Council, '37; Secretary of IV-B Class, '37; Gymboree, '37.

### Raymond Speed

R. O. T. C.; Sodalitas Latina, '34-'35; Rifle Team, '37; Gymboree, '37.

### Bernice Brawley

Stunt Letter, '34; Apparatus Letter, '35; Pep Squad, '36; Baseball Letter, '36; Girl Reserves, '37.

### Clara Katherine Hock

Stunt Letter, '34; Perfect Attendance Letter, '35-'37; Baseball Letter, '37, Captain, '37; Gymboree, '37; Girl Reserves, '37; *Sundial* Business Staff, '37; Debate Club, '37; Good Scholarship Club, '37.

### J. R. Kelso

R. O. T. C., '36-'37; Baseball, '38; Hundred Per Cent Banker, '38.

### Karl Miller

Student Council; Track Team, '38.

### Mary Love Jones

Transferred from North Dallas High School, '36; Gymboree, '37; Biology Club, '37-'38; Camera Club, '37-'38; Volleyball Letter, '37; Senior Invitation Committee, '38.

### Jane Oliphant

Perfect Attendance Letter, '34-'38; Gymboree, '37; Art Club, '36-'37; Girl Reserves, '36-'38; Biology Club, '37-'38.

### Hugh Hale

Sodalitas Latina, '34-'35; Office Helper, '36.

### Lucille Billert

Gymboree, '37; Hundred Per Cent Banker, '36-'38; Perfect Attendance Letter, '37.

### Wanda Jean Wood

Sodalitas Latina, '35-'37; Girl Reserves, '35-'38; Gymboree, '37; Chorus; Spring Show, '37; Dads Club Program, '37; Thanksgiving Pageant, '37; Armistice Day Radio Program, '37; Student Council, '37-'38; Publicity Committee of Student Council, '37-'38; *Stampede* Reporter, '38.

### Marvin Freeman

R. O. T. C., '36-'38; Hundred Per Cent Banker, '37.

### Mary Kate Hall

Entered from W. H. Adamson High School, '36; Pep Squad, '37-'38.

### Dorothy Jones

Stunt Letter, '34; Perfect Attendance Letter, '34-'36; Volleyball Letter, '37; Good Scholarship Club, '34-'37; Pan-American Student Forum, '35-'36; Linz Pin, '35; Camera Club, '37; Tennis Club, '37; *Sundial* Business Staff, '37.

### Fred Rand

Good Scholarship Club, '36-'38; Linz Pin; Thanksgiving Pageant, '37.

Raymond Speed
Clara Katherine Hock
Karl Miller
Jane Oliphant
Lucille Billert
Marvin Freeman
Dorothy Jones

Bernice Brawley
J. R. Kelso
Mary Love Jones
Hugh Hale
Wanda Jean Wood
Mary Kate Hall
Fred Rand

Powell Dysart
Mariel Lawson
Ernest Abbott
Maydel Lee Poth
Jack Ramsey
Janette Brady
Frances Pouns

Florine McLaughlin
G. A. Webb
Evelyn Wade
Bill Garrett
Meredith Anne Harris
Bill Carroll
Bobbie Bills

### Powell Dysart

Treasurer of II-B Class, '35; Commissioned Officer in R. O. T. C.; All-City Orchestra, '34-'36; Spring Concert, '34-'37; Honor Band, '34-'36; State Band Contest, '34; Vice-President of Sodalitas Latina, '35; Latin Pin Award, '36; Good Scholarship Club; Crack Company Drill, '36-'38; Rifle Team, '34-'37; Camp Dallas, '35-'36; Crack Company Band, '35; Gymboree, '37.

### Florine McLaughlin

Vice-President of I-B Class, '34; Good Scholarship Club, '34-'38; Four-year Linz Pin, '34-'38; Stunt Letter, '35; Apparatus Letter, '35; Tenikoit Letter, '36; All-round P. E. Girl, '35; Girl Reserves, '35; Pan-American Student Forum, '35-'36; Secretary of El Solito, '36; Pep Squad, '35-'37; Biology Club, '36; Good Scholarship Beauty, '37; Journalism Representative to Austin, '37; *Stampede* Staff, '38; Drum Majorette, '37.

### Mariel Lawson

French Club, '35-'37; Good Scholarship Club, '35-'38; Gymboree, '37.

### G. A. Webb

Entered from Boude Storey Junior High School, '35; Band, '35-'37; Baseball, '36-'38, Lettered, '37; Hunting and Fishing Club, '37.

### Ernest Abbott

Good Scholarship Club, '35-'37; Thanksgiving Pageant, '37; Gymboree, '37.

### Evelyn Wade

El Sol, '36-'37.

### Maydel Lee Poth

Entered from Boude Storey Junior High School, '36; Perfect Attendance Letter, '36; Gymboree, '37.

### Bill Garrett

### Jack Ramsey

Football, '34; Biology Club, '37-'38; Gymboree, '37; Thanksgiving Pageant, '37.

### Meredith Anne Harris

Stunt Letter, '34; Stunt Pin, '35; Attendance Letter, '34-'35; Girl Reserves, '35, '37-'38; French Club, '34-'35; Biology Club, '37; Gymboree, '37; *Stampede* Staff, '38.

### Janette Brady

### Bill Carroll

Sodalitas Latina, '34-'35; Good Scholarship Club, '34-'37; Camp Dallas, '35; Non-Commissioned Officer in R. O. T. C.; Gymboree, '37.

### Frances Pouns

Good Scholarship Club, '34-38; El Sol, '34-'36; Girl Reserves, '34-'38; Debate Club, '36-'38; Pep Squad, '36; Tennis Club, '35-'37.

### Bobbie Bills

Stunt Letter; Apparatus Letter; El Solito, '34-'35.

### Billy Danks

Football, '34; Orchestra, '34-'36; All-City Orchestra, '34-'35; Crack Company Band, '34-'35; School Band, '37; Commissioned Captain in R. O. T. C.; Regimental Staff, '35-'37; Camp Dallas, '36-'37; Thanksgiving Pageant, '34-'36.

### Nell Patterson

Biology Club, '36-'37; Gymboree, '37; Hundred Per Cent Banker, '34-'38; Good Scholarship Club, '37; Volleyball Letter, '37; Thanksgiving Pageant, '37; Perfect Attendance, '37.

### Oleta Jones

Entered from Boude Storey Junior High School, '36; Perfect Attendance Letter, '36.

### Tom Nash

Sodalitas Latina, '35-'36; Camp Dallas, '35-'37; Crack Company, '36-'38; Major in R. O. T. C.; Treasurer of I-B Class, '34; Linz Pin, '37-'38; President of Debate Club, '37; Radio Club, '36-'38.

### Robert Warmick

### Elnora Collins

### Wanda Hawkins

Entered from Boude Storey Junior High School, '36; Volleyball Letter, '37.

### Athol Hubbard

### Evelyn Watson

Entered from Boude Storey Junior High School, '36; Stunt Pin, '36; Pep Squad, '36-'37.

### Leona Ballow

Gymboree, '35.

### T. B. Thompson, Jr.

Camp Dallas, '34; R. O. T. C. Officer, '35-'37; Honor Band, '34-'35; Crack Company Band, '34-'36; Purple and White Band, '36-'37; Football, '34; Art Club, '35-'37; Stage Manager, '35-'37; Gymboree, '37.

### Naomi Smith

Entered from Duncanville, '37; Thanksgiving Pageant, '37.

### Ruth Jacobson

Good Scholarship Club, '34-'35; Art Club, '34, '37-'38; Sodalitas Latina, '35-'36; Alternate Student Advisory Representative, '36-'37; Stunt Letter, '34; Volleyball Letter, '36, Captain, 36; Tenikoit Captain, '36; Baseball Letter, '37; Gymboree, '37.

### D. L. Arrington

Billy Danks
Oleta Jones
Robert Warmick
Wanda Hawkins
Evelyn Watson
T. B. Thompson, Jr.
Ruth Jacobson

Nell Patterson
Tom Nash
Elnora Collins
Athol Hubbard
Leona Ballow
Naomi Smith
D. L. Arrington

M. F. Parker
Rose Mary Eriksson
John Lowe
Eva Jane Teague
Mary Louise Fultner
Clarence Piercy
Nancy Johnson

Madeline Johnson
Milford Acrey
Betty McGuire
Mildred Farrah
Shelton Witt
Emilie McKnight
W. J. Walker

### M. F. Parker

Junior Red Cross, '37-'38.

### Madeline Johnson

Transferred from Brownwood High School, Brownwood, Texas, '37; Good Scholarship Club, '37-'38; Girl Reserves, '37-'38.

### Rose Marie Eriksson

El Sol, '34-'35; Perfect Attendance Letter, '34; Stunt Letter, '34; Tenikoit Letter, '36; Baseball Letter, '37; Good Scholarship Club, '36; Gymboree, '37; Co-Captain of Pep Squad, '37.

Lots of luck Bill

### Milford Acrey

Football, '34; Baseball, '34, Lettered, '36-'38.

### John Lowe

Tennis Club, '37-'38.

### Betty McGuire

Sodalitas Latina, '34-'36; Good Scholarship Club, '34-'38; Linz Pin, '37; Stunt Letter, '34; Perfect Attendance Letter, '35; Baseball Letter, '35; Posture Contest, '35-'36; Posture Letter, '35-'36; Volleyball Letter, '36; Tenikoit Letter, '36; Secretary of III-B Class, '36-'37; Gymboree, '37; Literary Staff of *Sundial*, '37-'38; Thanksgiving Pageant, '37; Perfect Record in Absence and Tardiness.

### Eva Jane Teague

Good Scholarship Club, '34-'38; Linz Pin, '34-'36; Thespian Club, '34-'38, Secretary, '37; French Club, '34-'36; Nominating Committee for I-B Class Officers; Stunt Letter, '34; Posture Letter, '34, '36; Perfect Attendance Letter, '34-'37; Art Club, '36-'38; Biology Club, '36-'37; Extemporaneous Speech, '37; Represented Art Department at Denton, '37; Art Staff of *Sundial*, '37-'38.

### Mildred Farrah

Volleyball Letter, '36; Good Scholarship Club, '36-'37; Gymboree, '37.

### Mary Louise Fultner

Chorus.

### Shelton Witt

### Clarence Piercy

Good Scholarship Club, '35.

### Emilie McKnight

French Club, '35-'36; Gymboree, '37; Saddle and Bridle Club, '37-'38.

### Nancy Johnson

Transferred from Thomas Jefferson High School, San Antonio, Texas, '37; French Club, '37-'38.

### W. J. Walker

Good Scholarship Club, '35-'37; Linz Pin, '35; Camp Dallas, '35-'36; Crack Company, '36-'38; Captain in R. O. T. C.; Tennis Club, '37; Camera Club, '37.

### W. J. Morris

### La Verne Scroggin

Entered from Rayville, Louisiana, '35; Saddle and Bridle Club, '37.

### Margie Stalcup

Good Scholarship Club, '36-'37; Linz Pin, '37; Linz Bible Award, '37; Perfect Attendance Letter, '36-'37; Gymboree, '37; Sodalitas Latina, '37-'38.

### James Draper

Hunting and Fishing Club, '37; Sergeant in R. O. T. C.; Crack Company, '36-'37.

### Bradford Springstun

Good Scholarship Club, '34-'36; Linz Pin, '35-'36; Office Helper, '34-'35.

### Dollie Lee

### Doris Burns

Entered from Tangier, Oklahoma, '37.

### O. C. Nolen

### Elmer Andersen

Good Scholarship, '35-'37; Linz Pin, '36; Second Team in Baseball, '37.

### Virginia Lamm

Art Club, '34-'38; Biology Club, '37-'38; *Sundial* Business Staff, '37-'38.

### Laurine Overall

Posture Contest, '37; Tennis Club, '36-'37, Secretary, '36-'37.

### Mary Frances Charles

Gymboree, '37.

### Helen Grace Little

Art Club, '37-'38.

### Carnie Waugh

Sodalitas Latina, '35; Camera Club, '37-'38; Art Club, '37-'38; Biology Club, '36-'37; Non-Commissioned Officer in R. O. T. C.

W. J. Morriss
Margie Stalcup
Bradford Springstun
Doris Burns
Elmer Andersen
Laurine Overall
Helen Grace Little

La Verne Scroggin
James Draper
Dollie Lee
O. C. Nolen
Virginia Lamm
Mary Frances Chasles
Carnie Waugh

Bill White
Bettye Jo Burnham
Jane Watkins
Russell Pollard
Florence Decker
Douglas Strickland
Kathryn Kennedy
Pansey Seale
Dick Hill
Lena Mae Carder
Ruth Thompson
John Morton
Lyda Jane Keel
James Stewart

### Bill White

R. O. T. C., '34-'38; Non-Commissioned Officer, '35-'36; Crack Company, '36; Junior Hi-Y, '35; Gymboree, '37; Good Scholarship Club, '35-'36; Nominating Committee of IV-B Class Officers, '37; Baseball, '37-'38; Linz Pin, '38; Senior Hi-Y, '36.

### Pansey Seale

### Bettye Jo Burnham

Stunt Letter, '34; Tenikoit, '36; Pan-American, '36-'37; Thespian Club, '36-'37; Saddle and Bridle Club, '36-'37; Creative Writing Club, '37; Pep Squad ,'36-'37; Gymboree, '37.

### Dick Hill

Debate Club, '35-'36; Art Club, '37-'38; Art Staff of *Sundial*, '37-'38; Gymboree, '37; Biology Club, '37-'38.

### Jane Watkins

Entered from Boude Storey Junior High School.

### Lena Mae Carder

### Russell Pollard

Sodalitas Latina, '34-'36; Latin Tournament, '36; Good Scholarship Club, '35; Office Helper, '36; Track, '35; Golf, '35; Football, '36; Basketball, '36-'37; Tennis, '37-'38; Gymboree, '37; Thanksgiving Pageant, '37; Biology Club, '37.

### Ruth Thompson

Pageant, '35-'37; Stunt Letter, '34; Apparatus Letter, '35; Attendance Letter, '35-'36; Tenikoit Captain; Stunt Captain, '36-'37; Student Helper in P. E., '36-'37; Good Scholarship Club, '37; C. I. A. Play Day Excursion, '37; Hundred Per Cent Banker, '36-'37; Art Club, '36-'38; Swimming Club, '36-'37; Student Council, '36-'37; Thespian Club, '37-'38; Gymboree, '37; Business Staff of *Sundial*, '37; Debate Club, '37-'38; Girl Reserves, '37-'38; Camera Club, '37-'38; Aviation Club, '36-'37.

### Florence Decker

Stunt Letter, '34; Perfect Attendance, '34; Apparatus Letter, '35; Tenikoit Letter, '36; French Club, '34-'35; Girl Reserves, '37; Saddle and Bridle Club, '37; Good Scholarship Club, '37-'38.

### John Morton

Entered from Adamson High School, '36; Baseball, '36-'37; Track, '37-'38, Lettered, '38; Basketball, '36-'38, Lettered, '36-'38, Captain, '37-'38; Vice-President of Junior Class, '37; Good Scholarship Club, '36; Sodalitas Latina, '36-'37, Vice-President, '36; Hundred Per Cent Banker; Allied Youth, '37; Gymboree, '37; Senior Play, '38; R. O. T. C., '37-'38; President of IV-A Class, '38.

### Douglas Strickland

Entered from Boude Storey Junior High School, '36; Football, '36; Entered from Fort Worth High School, '37.

### Lyda Jane Keel

Entered from Sam Houston High School, Houston, Texas, '36; Attendance Letter, '36; Art Club, '37-'38; Thanksgiving Pageant, '37.

### Kathryn Kennedy

Entered from Shawnee Mission High School in Kansas City; French Club, '36-'37; Baseball Letter, '37.

### James Stewart

El Solito, '34-'35; Debate Club, '34; Baseball, '36-'37; Football, '35-'37, Lettered, '37.

### Richard Frost

Good Scholarship Club, '34-'36; Linz Pin, '35; Baseball, '36-'37; Hunting and Fishing Club, '37-'38.

### Marian Brain

El Solito, '34-'36; Pan-American Student Forum, '35-'36; Good Scholarship Club, '34-'38; National Honor Society, '37-'38; Four-year Linz Pin, '38; Girl Reserves, '35; Pep Squad, '35-'37; Drum Majorette, '37-'38; Gymboree, '37; Thespian Club, '37-'38; Representative to Student Council, '36-'38.

### Helen Salter

Good Scholarship Club, '34, '36-'38; Linz Pin, '37; Good Scholarship Beauty, '37; Vice-President of II-B Class, '35-'36; Pep Squad, '35; Stunt Letter, '34; Apparatus Letter, '35; Perfect Attendance Letter, '34-'36; Best All-Round P. E. Girl, '35; Skating Club, '35; Girl Reserves, '36-'38; Orchestra, '35-'36; Student Council, '36-'38, Secretary, '37; Duchess of May Carnival, '36; Gymboree, '37; Journalism Representative to Austin, '37; Band Majorette, '37; Biology Club, '37; Thanksgiving Pageant, '37.

### Rhea Latham

Captain in R. O. T. C.; Camp Dallas, '35; Gymboree, '37; Crack Company, '36-'38; Chorus, '36-'38.

### Earl M. Deterly, Jr.

Sodalitas Latina, 34-'35; Gymboree, '37; Thanksgiving Pageant, '37.

### Virginia Harrison

Stunt Letter, '34; Perfect Attendance Letter, '34; El Solito, '35; Pan-American Student Forum, '36-'37; Gymboree, '37; *Sundial* Staff, '37-'38; *Stampede* Reporter, '38.

### Louise Waller

Sodalitas Latina, '34-'35; Stunt Letter, '34; Apparatus Letter, '35; Baseball Letter, '36.

### Franklin Calhoun

Stamp Club, '34-'36; Track, '37; Gymboree, '37.

### Esther Taggart

Good Scholarship Club, '34-'38; Linz Pin, '34-'36; Bible Linz Pin, '34-'35; Art Club, '35-'36; French Club, '36-'37; Camera Club, '37-'38; Gymboree, '37; Thanksgiving Pageant, '37; *Sundial* Literary Staff, '37-'38; Student Council, '38; *Stampede* Staff, '38.

### Maudine Adkins

El Solito, '34-'35; Stunt Letter, '34; Apparatus Letter, '35; Attendance Letter, '35-'37; Baseball Letter, '36; Volleyball Letter, '37.

### John Shields

### Onita Tankersley

Chorus, '35-'38; Camera Club; Girl Reserves.

### Katherine Bailey

Entered from Van, Texas, '36; Good Scholarship Club, '36-'37; Perfect Attendance Letter, '36-'37; Volleyball Letter, '36-'37; Gymboree, '36-'37.

### Pat Richards

Basketball, '35-'36; Regimental Staff; Thanksgiving Pageant, '37; *Stampede* Reporter, '38.

Richard Frost
Helen Salter
Earl M. Deterly, Jr.
Louise Waller
Esther Taggart
John Shields
Katherine Bailey
Marian Brain
Rhea Latham
Virginia Harrison
Franklin Calhoun
Maudine Adkins
Onita Tankersley
Pat Richards

Earl Dossey
Sybil Harris
Marcile Matlock
Leroy Jenkins
Betty Mary Lambert
Ed Lancaster
Gladys Smith

Sue Senning
Billy Looney
Dorothy Summy
Lilith Collier
Frank Gladden
Bebe Allen
Louis Hatcher

### Earl Dossey

Pan-American Student Forum, '35-'37, President, '37; President of Pan-American Student Forum Advisory Board, '37; Delegate to Pan-American Student Forum State Convention at Austin, '36; International Convention at Dallas, '37; One-Act Play, '36-'37; First Place Regional, '37; Thanksgiving Pageant, '36-'37; Thespian Club, '37; Crack Company, '36; Good Scholarship Club, '34-'35, '37; Office Helper, '37; Spring Program, '36; *Sundial* Staff, '37.

### Sue Senning

Sodalitas Latina, '34-'36; V. L. Club, '35-'38, Vice-President, '37, Secretary, '35, Treasurer, '36; Girl Reserves, '36; Stunt Letter, '34; Play Day, '36.

### Sybil Harris

Biology Club, '36; Perfect Attendance Letter, '36-'37; Gymboree Captain, '37; Hundred Per Cent Banker, '37; *Stampede* Reporter, '38.

### Billy Looney

Crack Company, '34-'36; Camp Dallas, '35-'37; Officer in R. O. T. C.; Basketball, '35; Tennis Club, '36; Hundred Per Cent Banker.

### Marcile Matlock

Baseball Letter, '35-'36; Tenikoit Letter, '35; Volleyball Letter, '36-'37; Gymboree, '37.

### Dorothy Summy

Entered from W. H. Adamson, '35; Good Scholarship Club; V. L. Club; Biology Club; Baseball Letter, '35-'37; Volleyball Letter, '35-'37; Tenikoit Letter, '35-'37; Captain of Baseball, Volleyball, and Tenikoit Teams, '35-'37; Denton Play Day, '37; Student Umpire, '35; All-Round P. E. Girl, '38; Thanksgiving Pageant, '37.

### Leroy Jenkins

Hunting and Fishing Club, '36-'37; Tennis Club, '36-'37; Gymboree, '37.

### Lilith Collier

Girl Reserves, '34-'38; Pep Squad, '35; El Solito, '35; Stunt Letter, '35; Texas Centennial Pageant, '36; Thanksgiving Pageant, '37; Creative Writing Club, '37; Gymboree, '37; *Sundial* Business Staff, '37; *Stampede* Reporter, '37-'38.

### Betty Mary Lambert

Good Scholarship Club, '34-'38; Linz Pins, '35-'37; Stunt Letter, '34; Art Club, '37-'38; Thanksgiving Pageant, '37; Gymboree, '37.

### Frank Gladden

Hundred Per Cent Banker, '37; Gymboree, '37.

### Ed Lancaster

El Solito, '34; Pan-American Student Forum, '34-'35; Football, '35; Junior Hi-Y, '34-'35; Debate Club, '35-'38; Pyramids in Gymboree, '36; Tennis Club, '37-'38; Thanksgiving Pageant, '37; Track, '38.

### Bebe Allen

Sodalitas Latina, '35-'37, President, '37, Secretary, '36; Latin Essay Winner—Second Place, '37; Girl Reserves, '35; Play Day, '35; Pep Squad, '35-'36; Debate Club, '36; Posture Contest, '36; President of V. L. Club, '35-'37; Linz Pin, '38.

### Gladys Smith

Entered from Boude Storey Junior High School, '36; Good Scholarship, '36-'37; Biology Club, '37; Girl Reserves, '37-'38; Thanksgiving Pageant, '37; Gymboree, '37.

### Louis Hatcher

Good Scholarship Club, '34-'38; Four-year Linz Pin; Thanksgiving Pageant, '37; Student Council, '38.

### Dick Parker

### Betty Jones

Entered from Atherton Girls High School, Louisville, Kentucky, '36; Saddle and Bridle Club, '36-'37; Girl Reserves, '36-'37; Biology Club, '36; *Stampede* Staff, '36-'37.

### Jacquie (Powers) Falconer

Good Scholarship Club, '34-'38; Skating Club, '34; El Solito, '34-'36; El Sol, '34-'35; Girl Reserves, '34-'38, Vice-President, '36-'37; Stunt Letter, '34, '36; Apparatus Letter, '35; Pan-American Student Forum, '36-'38; Perfect Attendance Letter, '34-'37; Saddle and Bridle Club, '37-'38; Gymboree, '37.

### George Porter

R. O. T. C., '34-'38; Non-Commissioned Officer, '36-'37; Crack Company, '36-'37; Camp Dallas, '36-'37; Baseball, '38; Gymboree, '37.

### DeWitt Kemper

El Sol, '34; Football, '34; Gymboree, '36; Vice-President of Tennis Club, '37-'38; Baseball, '38.

### Betty Jo Flint

Art Club, '36-'37.

### Anne Rootes

Transferred from Highland Park High School, '35; Good Scholarship Club, '35-'38; Linz Pin, '36-'38; El Sol, '36-'37; Student Council, '37; Thespian Club, '37-'38; Pan-American Student Forum, '37-'38; Girl Reserves, '37-'38; Office Helper, '37; Perfect Attendance Letter, '37; Biology Club, '37.

### Hoyt Paris

Football, '34-'35.

### Jack Stone

Student Council, '37; Camera Club, '37; Tennis Club, '37; Radio Club, '37; Hunting and Fishing Club, '37; *Stampede* Reporter, '37; Gymboree, '37.

### Frances Sanderfer

### Orene Billings

### Glynn Kemp

Non-Commissioned Officer in R. O. T. C., '36-'37; *Stampede* Staff, '37.

### Leslie Bray

### Alice McNeill

Entered from Boude Storey Junior High School, '36; Good Scholarship Club, '36.

Dick Parker
Jacquie (Powers) Falconer
DeWitt Kemper
Anne Rootes
Jack Stone
Orene Billings
Leslie Bray

Betty Jones
George Porter
Betty Jo Flint
Hoyt Paris
Frances Sanderfer
Glynn Kemp
Alice McNeill

Bill McMath
Marguerite Tanner
James Wayland
Annie Carolyn Pryor
Walter Davis
Ruby Mae Bell
Frank Moore

Doris Fannin
O. V. Cartwright
Betty Sue Billings
J. W. Lindsay
Emma Louise Quinlan
Guy Isaminger
Billie Louise Freeman

### Bill McMath

Good Scholarship Club, '34-'37; R. O. T. C. Band, '34-'37; Honor Band, '35; Camp Dallas, '35-'36; Crack Company Drill, '34-'35; El Sol, '34; Stamp Club, '34-35; Pan-American Student Forum, '35-'37, Vice-President, '37.

### Doris Fannin

Pep Squad, '36-'37; Apparatus Pin, '36; Gymboree, '37.

### Marguerite Tanner

### O. V. Cartwright

### James Wayland

Basketball, 36-'38; Track, '37.

### Betty Sue Billings

Sodalitas Latina, '34-'36; Good Scholarship Club, '34-'38; Four-year Linz Pin, '34-'38; V. L. Club, '34-'38, Vice-President, '35, Secretary-Treasurer, '37-'38; Secretary of II-B Class, '35; Posture Contest, '34; All-Round P. E. Girl, '35; Attendance Letter, '34, '36-'38; Stunt Letter, '34; Tenikoit Letter, '36; Volleyball Letter, '37; Gymboree, '37; Senior Play Usher, '37; Commencement Usher, '37; Literary Staff of *Sundial*, '38.

### Annie Carolyn Pryor

El Sol, '37; Perfect Attendance Letter.

### J. W. Lindsay

R. O. T. C., '35-'37; Sodalitas Latina, '36-'37; Stamp Club, '35-'37; Red Cross Club, '37; Gymboree, '37; Crack Company, '37.

### Walter Davis

Art Club, '34-'38; Art Eeditor of *Sundial*, '38; Vice-President of Art Club, '35-'37; Good Scholarship Club; Student Council, '36-'38; Baseball, '37.

### Emma Louise Quinlan

Pep Squad, '37; Saddle and Bridle Club, '37-'38.

### Ruby Mae Bell

Pep Squad, '36-'37; Thanksgiving Pageant, '37; Gymboree, '37.

### Guy Isaminger

Good Scholarship Club, '34, '37; Sodalitas Latina, '35-'37; Hundred Per Cent Banker, '36-'37; Commission in R. O. T. C., '37; Purple and White Band, '36-'38; Gymboree, '37.

### Frank Moore

Radio Club, '34-'36; El Sol, '34-'36; Gymboree, '37.

### Billie Louise Freeman

Entered from Boude Storey Junior High School, '36; Perfect Attendance Letter, '36; Gymboree, '37.

## E. W. Hix

Transferred from North Side High School, Fort Worth, Texas, '37; Camp Dallas, '36; Commission in R. O. T. C., '36.

## Dorothy Rainbolt

El Solito, '34-'35; Girl Reserves, '34-'36; Tennis Club, '35-'38; Stunt Letter, '34; Perfect Attendance Letter, '34-'37; Baseball Letter, '35-'36; Volleyball Letter, '35-'36; Tenikoit Letter, '34-'35; All-Round P. E. Girl, '36; Thanksgiving Pageant, '37; *Sundial* Business Staff, '38; *Stampede* Reporter, '37; Posture, '38; *Stampede* Business Staff.

## Reba Dodson

Entered from Boude Storey Junior High School, '36; Perfect Attendance Letter, '36-'37; Volleyball Letter, '36-'37; Gymboree, '37.

## Alfred D. Wandke

Sodalitas Latina, '34-'35; Good Scholarship Club, '35-'36; R. O. T. C., '34-'37.

## William Alan Gray

Football, '34-'36, Manager, '37-'38; Basketball, '34-'35; Ready Writing Club, '34-'35; Good Scholarship Club, '34-'35; Art Club, '34-'38; Biology Club, '37-'38; Gymboree, '37; Organized Red Cross First Aid Class, '37; Junior Red Cross Program Chairman, '37-'38.

## Gwendolyn Walker

Sodalitas Latina, '34-'36; Good Scholarship Club, '35-'36; Girl Reserves, '37-'38; Apparatus Letter, '35-'36; Stunt Letter, '35-'36; Attendance Letter, '36-'37.

## Edwena Elizabeth Massey

Girl Reserves, '35-'37; French Club, '35-'36; Chorus, '35-'37; Gymboree, '37; Christmas Play, '35-'36; Spring Concert, '36-'37; Centennial Sing-Song, '36.

## Richard Chilton

Football, '33, '34; Crack Company, '33, '34; R. O. T. C. Officer, '35-'37; Biology Club, '35; Gymboree, '37; *Stampede* Staff, '37.

## Jack Prather

El Solito; Baseball, '35-'38; Basketball, '35-'36; R. O. T. C., '36-'37.

## Louise Smith

## Wilma Jean Winslett

Stunt Letter, '34; Perfect Attendance Letter, '34-'36; Apparatus, '35; Baseball Letter, '37; Volleyball Letter, '37; Good Scholarship Club, '35-'37; Linz Award, '37; Pan-American Student Forum, '36; Camera Club, '37; Tennis Club, '37; Business Staff of *Sundial*, '37.

## Edward Goodman

## J. G. Farmer

## Wanda Lee Casebier

Perfect Attendance Letter, '36; Stunt Letter, '36; Gymboree, '37.

F. W. Hix
Reba Dodson
William Alan Gray
Edwena Elizabeth Massey
Jack Prather
Wilma Jean Winslett
J. G. Farmer
Dorothy Rainbolt
Alfred D. Wandke
Gwendolyn Walker
Richard Chilton
Louise Smith
Edward Goodman
Wanda Lee Casebier

E. W. Vonder-Hoya
Nancy Malloy
Holt Malone
Elizabeth Chamberlain
Bill Campbell
Thelma Swenson
Billy Thomas

Martha Sides
John DuVall
Charles McLarty
William Smith
Evelyn Wheatley
Harold Vickrey
Leah Boatwright

### E. W. Vonder-Hoya

Radio Club, '34-'35; Stamp Club, '34-'35; Variety Show, '36-'37; Officer in R. O. T. C., '37-'38.

### Martha Sides

### Nancy Malloy

Pep Squad, '36; Biology Club, '37-'38; Girl Reserves, '37-'38; *Stampede* Reporter, '38.

### John Duvall

### Holt Malone

Golf Team, '36-'38, Lettered, '37-'38; R. O. T. C.

### Charles McLarty

Sodalitas Latina, '34-'35; Tennis Club, '37-'38; Senior Hi-Y, '36-'37.

### Elizabeth Chamberlain

Good Scholarship Club, '35-'38; Linz Pin, '36-'38; Volleyball Letter; Perfect Attendance Letter.

### William Smith

### Bill Campbell

Junior Hi-Y, '34-'35; Football, '34; Basketball, '35; El Sol, '34; Gymboree, '37.

### Evelyn Wheatley

Good Scholarship Club, '34-'36; Linz Pin, '36; Perfect Attendance Letter; Tenikoit Letter, Captain; Volleyball Letter, Co-Captain; Hundred Per Cent Banker, '35-'36.

### Thelma Swenson

Sports Letter, '34; Apparatus Letter, '35; Perfect Attendance Letter, '36; Good Scholarship Club, '37; Girl Reserves, '37-'38.

### Harold Vickrey

Sodalitas Latina, '36; R. O. T. C.

### Billy Thomas

### Leah Boatwright

Perfect Attendance Letter, '34-'35; Captain in Baseball, '36; Saddle and Bridle Club, '36-'37; Gymboree, '37.

### Jack Tucker

Non-Commissioned Officer in R. O. T. C., '34-'38; Crack Company, '37-'38.

### Jewel Bronstad

Perfect Attendance Letter, '34-'38.

### Helen Hendrix

Girl Reserves, '37.

### V. C. Bilbo, Jr.

Orchestra, '34-'36; Camera Club, '37; Chorus, '37; Hunting and Fishing Club, '37; Camp Dallas, '37; Commission in R. O. T. C.

### James William Miller

Office Helper, '35; Good Scholarship Club, '35; Sodalitas Latina, '34-'36; Latin Tournament, '36; Golf, '35; Track, '35; Football, '36; Basketball, '36-'37; Biology Club, '36; Tennis Club, '36; Thanksgiving Pageant, '37; Gymboree, '37.

### Cynthia Bradford

Stunt Letter, '34; Pep Squad, '36; Team Captain, '37; Sodalitas Latina, '34-'35; Saddle and Bridle Club, '37-'38.

### Marjorie Easter

### Billy Blanton

### Louie Kimple

All-City Orchestra, '34-'35; Sunset Orchestra, '34-'35; Pan-American Student Forum, '35; Tennis Club, '35-'38, Tennis Team, '38; Thanksgiving Pageant, '37; Senior Hi-Y, '36-'38.

### Mary Nash

Entered from Kilgore High School, '35; Art Club, '37-'38; Girl Reserves, '37-'38; Thanksgiving Pageant, '37.

### Loree Wade

Entered from Boude Storey Junior High School, '36.

### William Price McNutt

Linz Pin, '36; National Honor Society, '36; Biology Club, '37; Sodalitas Latina, '36-'37; Art Club, '35-'37; Non-Commissioned Officer in R. O. T. C.

### Dan Darnell

Entered from North Dallas High School, '36; Basketball, '36-'38; Lettered, '37-'38; Track, '37-'38, Lettered, '38; Allied Youth Club, '37; Senior Play, '38; Thanksgiving Pageant, '37; R. O. T. C. '36-'38.

### Rosamond Gidcumb

Good Scholarship Club, '34-'38; Linz Pin, '34-'37; Stunt Letter, '34; Perfect Attendance Letter, '35-'37; Volleyball Letter, '37; Basketball Letter, '37, Captain, '37; French Club, '35-'38.

Jack Tucker
Helen Hendrix
James William Miller
Marjorie Easter
Louie Kimple
Loree Wade
Dan Darnell

Jewel Bronstad
V. C. Bilbo, Jr.
Cynthia Bradford
Billy Blanton
Mary Nash
William Price McNutt
Rosamond Gidcumb

### Bill Hartman

Junior Hi-Y; Football, '37; Baseball, '38.

### Patricia Ann Dickens

Art Club, '36-'38.

### Vernon Morrill

Second Lieutenant in R. O. T. C.; Camp Dallas, 37; Crack Company, '37; Good Scholarship Club, '34-'38; Linz Pin, '35; Gymboree, '37.

### Tommy Tompkins

Entered from Boude Storey Junior High School, '36; Gymboree, '37; Hundred Per Cent Banker, '36-'37.

### Ralph Lee

### Autry Lee Wells

### Florence Ann Woerner

Stunt Letter, '34; Perfect Attendance Letter, '35; Apparatus Letter, '36.

Bill Hartman
Patricia Ann Dickens
Vernon Morrill
Tommy Tompkins
Ralph Lee
Autry Lee Wells
Florence Ann Woerner

# OTHER GRADUATES

## JANUARY, 1938

Babb, William E., Jr.
Davis, William Gladstone, Jr.
Johnson, Edd
January, Lawrence
Lane, Henry
McCammon, Dan
McNair, George C.
Martin, Clarence H.
Norman, Ralph V.
Orenbaun, J. Sam
Pope, John Arthur, Jr.
Slaten, Dan G.
Tucker, Terrell, Thomas, Jr.
Young, Patrick, Jr.
Brewer, Katherine
Douglass, Sarah Eleanor
Emerson, Geraldine Burt
Johonson, Beverly Jane
McCammon, Joy Grelling Smith
McCrary, Leona
McNair, Martha Jean
May, Ophelia
Parr, Lena Merle
Willis, Margaret

## JUNE, 1938

Alves, Barnard
Calvert, Edward
Duke, Ralph
Evers, Duane
Faulkner, Albert
Finks, Norbert
Giltner, Thomas
Glasscock, Walter
Hatcher, James
Hille, Charles
Miller, Robert
Mills, George
Moore, William Q.
Morrison, Charles
Munster, Frank
Nash, Robert
Norman, Larry
Pappas, J. T.
Rea, Ed
Reed, Douglass
Reid, Bob
Sanford, Charles
Saxon, Leroy
Thompson, Fred
Brown, Bobbie Lee
Craven, Carolinda
Deremeaux, Mildred
Fleming, Elaine
Hamilton, Laura
Hutson, Lewellyn
Jernigan, Jennie
Lamm, Bernice
Morrow, Onida
Shawver, Nannie Belle
Stansell, Olga Faye
Walls, Anita

# JUNIORS

# CLASS OF JANUARY, 1938

HUGH DE VOSS
*President*

KENNETH ROBBINS
*Vice-President*

LOUISE GRIFFIN
*Secretary*

MARY FRANCES BECKER
*Treasurer*

MISS ANNETTE WARNER
*Sponsor*

BOYS
Acrey, Milford
Adams, Bob
Atchley, Bob
Banks, Evans Robert
Barron, Foy
Bauman, Dick
Baxter, Turner
Benedict, C. W.
Box, Quentin
Brantley, Sherwood
Broadbent, James
Brown, Clyde
Caffarel, Jerry
Campbell, Henry
Campbell, Max
Campbell, William
Carter, Frank
Carter, John
Caver, Vernon
Cone, Ross
Courtwright, Jack
Crow, Clarence
Davidson, Howard
Deupree, Julius
Davis, Dwight
DeVoss, Hugh
Dockery, Vernon
Duncan, Clarence
Edwards, W. S.
Elder, Arthur
Fields, James
Flewharty, Tommy
Gaston, Aldon
Gerrity, John
Gray, C. C.
Grogan, Harold
Hall, Edward
Hamilton, Carl
Harkins, John
Henderson, Charlie
Hitzelberger, R. L.
Johnson, Jack
Johnson, Tom
Jones, Douglas
Kilmer, Calvin
Little, Andrew
McNair, Billy
Manning, Clint
Mark, Oliver
Moorman, Hal
Morehouse, Billy
Morgan, T. C.
Morrison, Billy
Nelson, Albert
Parker, Floyd
Pollard, Edward
Preuitt, James
Rambo, Edwin
Rawlins, Ivan
Reagan, Glen
Reitz, Roy
Robbins, Kenneth
Ruhl, Gene
Russell, Lewis
Scott, M. C.
Shiflett, Mason
Speer, Aubrey
Stephenson, Clay
Stogsdill, Charles
Strickland, Douglas
Swope, Leroy
Suhler, James
Terry, Garnet
Thomas, Ueal
Ward, Arland
Werner, Frank
Whitcher, Jimmie
White, Leroy
Wilcox, Fred
Williams, George
Williams, Marvin

GIRLS
Almon, Marjorie
Baker, Janelle
Beasley, Ida Jean
Becker, Mary Frances
Bennett, Hilma
Bloodworth, Gwendolyn
Bobo, Geneva
Brigewater, Eva Mae
Brigwater, Mary Adelean
Britt, Gertrude
Brown, Margaret
Burnam, DeLois
Butt, Alice
Carroll, Pauline
Cooper, Dorothy
Conley, Thelma
Dunlap, Ruth
Easter, Marjorie
Epps, Virginia Lea
Erickson, Barbara
Evans, Mary Evelyn
Farmer, Mary Lee
Forster, Peggy
Frazier, Rolene
Grant, Eva
Gray, Oleta
Green, Katherine Mae
Greenwell, Dorothy
Gregory, Thora
Gibson, Annette
Griffin, Louise
Haddix, Pauline
Hague, Margaret
Hardin, Dorothy
Hartin, Thelma
Henderson, Louise
Hendrex, Charlotte
Hill, Mary Frances
Huffman, Mildred
Huffstutter, Louise
Keathley, Thula R.
Lane, Frances
Little, Homazelle
Littlepage, Elaine
Lovett, Frances
McClennahan, Mary Ann
McCrary, Marie
McDaniel, Kathleen
McDowell, Aldean
McMurray, Mary Jo
Martin, Betty
Marshall, Jane
Midkiff, Thelma
Minnis, Jeanette
Montgomery, Margaret
Moore, Mary Jeane
Muncy, Lou Ella
Neighbors, Martha
Newton, Dorothy J.
Nokes, Clodell
Peirce, Mary Virginia
Plemmons, Earline
Rankin, Myrle
Reitz, Mary Eva
Richardson, Althea
Ridgway, Gloria
Riser, Ulysee
Robinson, Ora Lee
Rydell, Lucy
Smith, Audrey
Sharp, Martha L.
Smith, Dorothy Ray
Smith, Dorothy
Sparks, Odie Mae
Spencer, Annabel
Spencer, Dorothy
Stephens, Virginia
Sternenburg, Gladys
Tipps, La Nelle
Tully, Peggy
Wadley, Alta Mary
Waller, Deane Frances
Whitman, Mozell
Wheeler, Audrey
Whittington, Hurel D.
Wilbur, Janice
Witt, Katherine

# CLASS OF JUNE, 1939

BOYS
Adams, C. A.
Allison, Frank
Abbe, Billy
Almon, Lester
Asbury, Fletcher
Ballard, Wallace
Bender, Bill
Black, Donald
Bentley, Billy
Blaylock, Billy
Bloomer, Charles
Boyd, Harold
Bratton, Luther
Bratton, J. C.
Brewer, Charles
Bronar, Robert
Brown, Jacobs
Buchheit, W. J.
Buckely, Harold
Busbee, Charles
Campbell, Dean
Canonice, Gus
Carbone, A. J.
Carter, Edward
Chalk, Neville
Chasteen, R. C.
Clem, Lloyd
Clemmons, Jack
Cline, Leo
Cobb, Billy
Coffey, Joe
Cole, Kenneth
Compton, G. B.
Cook, Herbert
Coughlin, Gordon
Council, Bill
Cripps, Rayburn
Crisp, Joe
Davis, Eugene
Davis, John
Davidson, Roy
Davidson, Sidney
Day, John Howard
Day, Robert
Dean, Lloyd
Dryden, Bryan
Dunn, Louie
Dwyer, Bill
Edes, Weldon
Edwards, G. V.
Edwards, John
Evans, Mike
Farris, Glen
Fields, Hardie
Fields, Milton
Findlay, James
Finger, Billy
Kreuger, Harold
Kunler, Dick
Lamb, Joe
Lampkin, Everett
Law, Billy
Leonard, J. T.
Longmire, E. W.
Loupot, Floyd
Lloyd, Bryan
Long, Hudson
Lund, Charles
McCormick, W. T.
McKey, Irvine
McMinn, Judd
McMinn, Ted
McQueen, Ernest
McWilliams, Earl
Macaulay, Harry
Malone, J. C.
Marble, R. A.
Merriott, Jack
Michael, J. C.
Miller, Edward
Millican, Ben
Millican, Paul
Millikan, Sam
Moore, Donald
Moore, Wayne
Morse, Gifford
Morrison, Edward
Morrison, Landon
Nelson, Billy
Fitgerald, Edward
Galbreath, J. L.
Gill, E. T.
Gragg, James
Gray, Joe
Griffin, Glenn
Grost, Frank
Gunselman, Mervin
Haden, Eugene
Hagler, Horace
Hall, Robert
Hamilton, Jaccard
Hardwick, Bob
Harris, Joe
Hawkins, J. R.
Hawkins, Robert
Herbst, Harvey
Hines, Guy
Hogan, Bill
Holaday, Bob
Holmes, Henry
Holmes, Robert
Howard, Clyde
Howard, Warren
Huber, Billy
Huskisson, Carl
Johnson, Carl
Johnson, James
Johnson, Neale
Jones, Charles Neale
Jones, Donald
Kincaid, Jack
Kockos, Chris
Nichols, Claude
Niblo, Grady
Norton, Gene
Oglesby, H. B.
Packer, James
Patterson, Pat
Peacock, Glenn
Pedigo, Morris
Perkins, Jack
Phillips, Dick
Phillips, Jack
Pomorici, Alfred
Pratt, Douglas
Ravitt, Leo
Reavis, R. L.
Redmond, Jack
Richter, Charles
Ridgway, Billy
Robertson, John
Robinson, Charles
Rogers, George
Sammons, Cecil
Sanders, Warren
Scheibe, Paul
Scott, Earnest
Scott, Harold
Scott, Irvin
Seawell, Albert
Sheffield, T. J.
Shelby, Lloyd
Shelton, Fred
Shelton, Glenwood
Short, Billy
Sloan, Jack
Smith, Carl
Smith, Dwain
Sonnier, Elwin
Spain, William
Spencer, Jack
Stone, Harold
Strickland, Lynn
Taylor, Joe
Tennison, L. B.
Teubner, Louis
Thurman, David
Tunnell, Preston
Turner, Raymond
Utgard, Duane
Varner, Roy
Vaughn, Jerry
Vernon, Frank
Walden, Billy
Watkins, L. M.
Wells, Boyd
Whilden, John
Whitehead, Edwin
Whitfield, Ray
Williams, Bill
Williams, P. D.
Wood, C. S.
Young, Beason
Young, Earle
Young, James
Young, Ralph

GIRLS
Aiken, Hile
Allen, Virginia Lou
Alsbrook, Louise
Andrews, Dorothy
Arnspiger, Ruth
Ashley, Eleanor
Atwell, Georgia Kathryn
Badgett, Mary Jean
Banker, Doris
Barber, Rosemary
Barnes, Betty Jo
Beckham, Shirley
Beeman, Katherine
Bell, Barbara
Bell, Kathryn
Bigley, Alva Mary
Bloodworth, Mary
Boatwright, Emma Lou
Boyer, Frances
Bradley, Jessie Rea
Brady, Marianna
Brans, Aleene
Britain, Ruth
Brown, Ella
Brown, Martha

*(Continued on Page 64)*

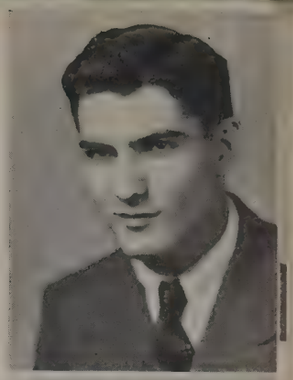

BILLY BENDER
*President*

CAROLYN RUSSELL
*Winner of Jean Douglass Sportsmanship Award*

CHARLES BUSBEE
*Vice-President*

BOBBIE SUE WEBB
*Secretary*

LOIS SELBY
*Treasurer*

MISS LILLIE MAE FINNEGAN
*Sponsor*

# CLASS OF JUNE, 1939

(Continued from Page 63)

Bull, Annie Frances
Burks, June
Burns, Martha Grace
Calvert, Helen Lucille
Carey, Jean
Carlton, Lillian
Carlton, Martha
Carpenter, Margaret
Carter, Gladys
Case, Marie
Clark, Dorothy Faye
Cline, Vivian
Cobb, Marjorie Ann
Coghill, Elizabeth
Collins, Duene
Coln, Christeen
Conroy, Betty
Cooper, Wendelle
Copeland, Mary
Corbitt, Geraldine
Corzine, Louise
Cronnell, Mary Frances
Daniel, Martha
Dawson, Cozadine
Day, Dorothy
Dean, Janey
Decker, Martha
Deputy, Ann
Deupler, Grace
Dial, Martha Jane
Dickson, Janie
Dolbin, Mary Sue
Dosher, Bernice
Dougherty, Jane
Duffel, Lucille
Duncan, Lois
Durham, Hortense
Duvall, Mary Elizabeth
Dowlen, June
Elliott, Adelaide
Embry, Mary Frances
Enders, Evelyn
Evans, Clayia
Evers, Betty Jane
Farmer, Nell
Farrow, Wanda
Flattm, Mary
Frye, Mary Margaret
Gardner, Louise
Garvey, Loretta
Gaston, Jean
Graves, Stresla
Goad, Tesora
Goodman, Margaret
Goodwyn, Mary Frances
Gowdey, Elizabeth
Griffity, Frances Ann
Grunnelle, Doris
Gupton, Mary
Gwinn, Ray Ellen
Hadley, Ida May
Hall, Velma
Hamilton, Emma Jo
Hammond, June
Hanks, Lorene
Hartman, Frances
Hendrix, Geraldine
Hilbun, Peggy Jane
Hill, Imogene
Hill, Kathleen
Hinsch, Betty
Hoff, Betty
Holt, Nettie June
Holtzhenser, Catherine
Horton, Earline
Howard, Dorothy
Hufstedler, Mary Joe
Hulcy, Mary
Hull, Lillian
Jack, Helen
Jackson, Bobbie Dale
Jamison, Marie
Jenkins, Lucille
Jones, Ronwyn Lee
Jones, Maude Adelaide
Joyce, Faye June
Karnes, Dorothy
Keller, Leta Mae
Kemp, Elsie Lou
King, Billie Joyce
Kline, Eleanor
Laird, Elizabeth
Lamm, Louise
Landers, Dorothy
Lasell, Norma
Layton, Louise
Ledbetter, Louise
Ledbetter, Mae
Lee, Addyebeth
Lee, Naomi
Lee, Ruby
Lockhart, La Verne
Lutes, Doris
Luton, Mary Tom
Marshall, Edna
Martin, Marie
Matlock, Charline
May, Wanda
McClanahan, Mary
McCord, Barbara
McCollum, Mickey
McDaniel, Frances
McGee, Eloise
McHugh, Virginia
McKay, Virginia
McKenney, Margaret
McLemore, Ernestine
McLeroy, Hazel
Mears, Ethelyn
Merrill, Joan
Miller, Doris
Montfort, Mary
Moore, Mary Frances
Moore, Mildred
Moss, Kathryn
Mote, Iva Mae
Mullens, Dorothy
Nicks, Frances
Nix, Margie
Nolden, Anna
Ogden, Wanda
Oliver, Virginia
Page, Willie Bell
Palmer, Maxine
Parks, Dorothy
Parks, Norma Lee
Parsons, Ila Jo
Patterson, Margaret
Patterson, Virginia
Peebles, Kitty
Pendley, Frances
Peters, Margaret
Phillips, Betty
Pipes, Helen
Potts, Ollie Mae
Powell, Helen
Powers, Peggy
Price, Laura
Proctor, Billy Nell
Quiram, Mildred
Ramsey, Thelma
Rand, Katherine
Ratekin, Mable
Redding, Doris
Rawlins, Katherine
Rea, Inis Floy
Reynolds, Cecille
Reynolds, Martha Ann
Riggs, Edith
Roddy, Stella
Rodstrom, Rosemary
Robinson, Corinne
Rowe, Lula Mildred
Russell, Carolyn
Sale, Janice
Schofield, Eugenie
Seaman, Frances
Selby, Lois
Sessions, Charlotte
Shanks, Doris Mae
Shine, Mary Frances
Shipp, Ethel
Simmons, Elaine
Sloan, Allene
Smith, Joan
Smith, Melba Jean
Smith, Patience
Snow, Myrtle
Sorrell, Martha
Stallings, LaVerne
Steele, Donnie
Steverson, Floy
Strange, Ouida Nell
Striplin, Anna
Sullivan, Carol
Sullivan, Maurice
Sutton, Bette
Swinney, Ruth
Taylor, Mary Helen
Terry, Ruth
Thomas, Jackie
Thompson, Patsy
Thompson, Phyllis
Tichenor, Myrle
Thompkins, Evelyn
Tucker, Mavis
Turner, Betty
Vaughn, Geraldine
Wade, Helen
Wade, Loree
Walker, Hazel
Walker, Marjorie
Wallbridge, Lillian
Wray, Fay
Wasson, Annie Marie
Walton, Vivian
Weaver, Marion
Webb, Bobbie Sue
Welton, Edith Ellen
Wharton, Joe Marie
Wheat, Bessie
White, Cary Sue
Whitfield, Victoria
Wigand, Kathryn Jean
Wilcoxen, Melba
Winford, Dorothy
Wolfe, Betty
Woods, Romona
Wooten, Juanita
Worley, Gwendolyn
Wray, Mary Lucille
Wright, Wanda
Wyatt, Florene
York, Rhoda
Young, Dorothy

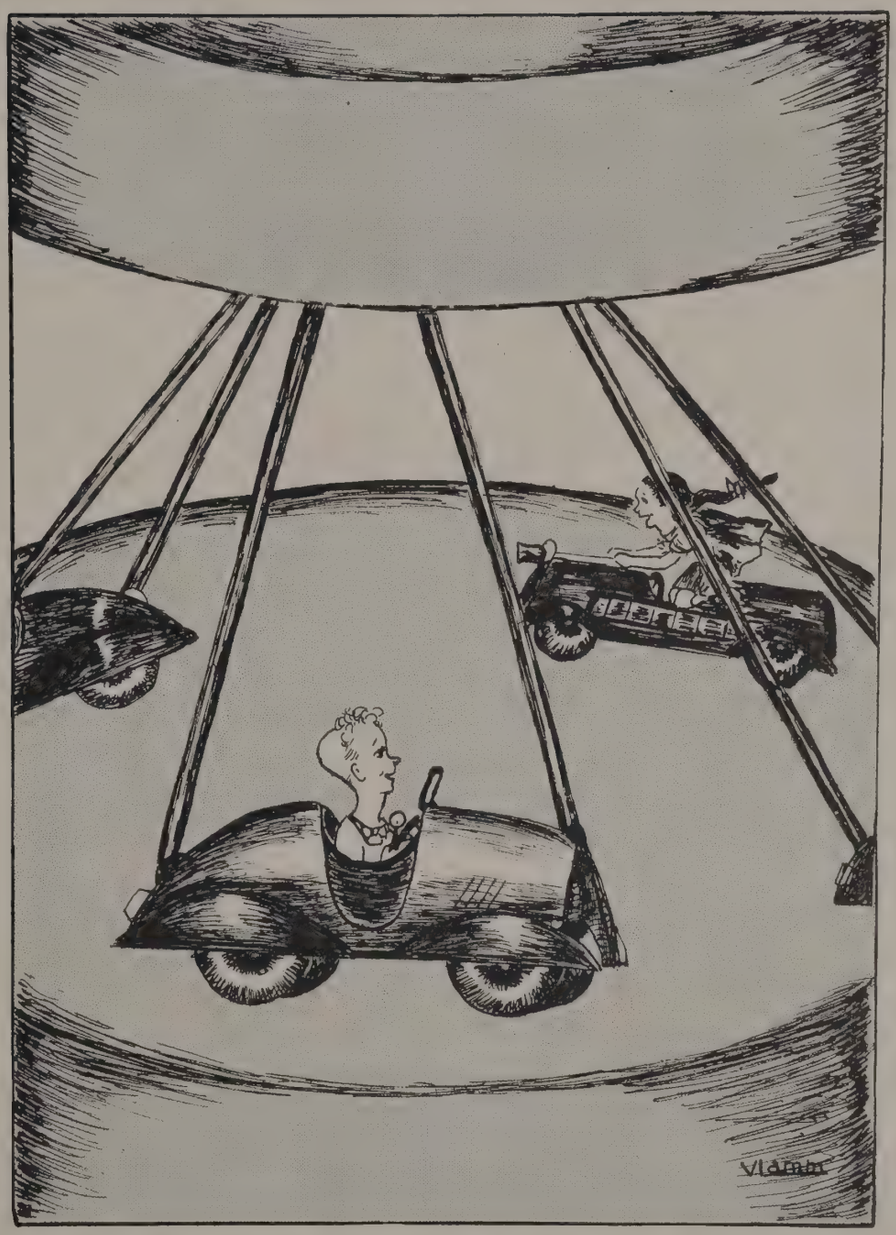


# SOPHOMORES

# CLASS OF JANUARY, 1940

JACK WAGGONER
*President*

MIKE CONNOLLY
*Vice-President*

VIRGINIA EMERY
*Secretary*

LOUISE LATHAM
*Treasurer*

MISS SARAH DINSMORE
*Sponsor*

BOYS
Akins, L. W.
Allard, Ira
Andre, Luke
Angers, T. P.
Arnold, William
Aycock, Joe
Barr, Hubert
Baughman, D. P.
Bauman, Delbert
Bellamy, Jack
Biscomb, Earnest
Bowers, Bobby
Braggins, Bobby
Britton, Earnest
Broadbent, Robert
Bowers, Bobby
Campbell, John
Carpenter, Pat
Caver, Joe
Childress, Raymond
Clark, Lanier
Clemmons, Billy
Cochran, L. D.
Conley, Robert
Connolly, Mike
Cosby, Overton
Cosby, Thomas
Cothran, Charles
Cunningham, James
Donald, James H.
Draper, Arthur
Durham, Willis
Eckert, Erwin
Elder, Harry
Ellis, Bobby
Ford, Billy
Ford, M. L.
Garner, J. D.
Godbold, John
Grant, Fred
Griffin, Willard
Grigis, Eric
Gwin, Tom
Hall, Jimmy
Hall, Russell
Harnack, Kenneth
Harris, David
Harrison, Guy
Harvey, Eearl
Herman, Arthur
Hill, Edwin
Hollis, Charles
Horsley, Elton
Huffstutter, Truett
Johnson, Jimmie
Jones, Robert
Kennedy, Jerry
Lawson, George
Lindloff, Jimmie
Loard, John
Lowry, Taylor
McCants, Ed
McDaniel, Gerald
McKenney, Clyde
McNair, Lloyd
Mauldin, Alvin
Meeks, Billy
Mullane, Bobby
Munster, Henry
Oldfield, Leon
O'Neill, James
Parramore, R. T.
Patterson, Billy
Phillips, Jack
Pirkle, W. J.
Pitts, James
Prather, Wallace
Pulley, Roderick
Purtell, Charles
Ramsey, Alston
Richmond, Edwin
Roper, Harold
Sallis, Harold
Shanklin, Jack
Shotwell, R. L.
Simmons, Kenneth
Smith, Bob
Smith, Brooks
Smith, Elroy
Smith, Harold
Smith, J. R.
Sprowls, Johnnie
Stalcup, Robert
Stephens, George
Stewart, Jack
Strickland, Warren
Tacke, David
Titus, Jack
Waggoner, Jack
Welch, Carie
Wheatley, Billy
Widener, James
Willis, Dee
Wimberley, Paul
Wolfe, Lonnie

GIRLS
Adams, Mary
Allison, Lillian
Alves, Bettye
Armer, Zell
Beauchamp, Maxine
Boisseau, Virginia
Bowers, Margaret
Brackeen, Julia
Brentlinger, Doris
Broome, Imogene
Buder, Martha Bess
Cain, Evelyn
Carder, Mavis
Carson, Margarette
Cates, Betty Jo
Clark, Dorothy Nell
Cone, Frances
Coulter, Alta
Davis, Doris
Downing, Nadine
Dunham, Martha
Eason, Alvina
Eckenfels, Dorothy
Ellis, Frances
Emery, Virginia
Evans, Mona
Farmer, Lillie Mae
Farrow, Billie
Feathersone, Virginia
Freimuth, Virginia
Garner, Margaret
Gibson, Wanda
Gorening, Evelyn
Gwin, Wilma
Hailey, Dorothy
Hamill, Aileen
Hardin, Marguriette
Henderson, Doris Jean
Henley, Marie
High, Elizabeth
Hicks, Louise
Howell, Merolyn Jean
Huffman, Fern
Hutchinson, Roberta
Jacobson, Eva
Jones, Lillie Beth
King, Katherine
Latham, Louise
Lockhart, Bammah
Long, Evelyn
Looney, Christine
Lowe, Rosemary
McCoy, Veatrice
Massey, Minta
Morris, Kathryn
Morgan, Betty Jane
Nailling, Frances
Nokes, Ima Dean
Pace, Eleanor
Parks, Margaret
Patterson, Patsy
Oldham, Pearl
Pendley, Mary Helen
Pendleton, Frances
Penn, Marian
Persohn, Mary Louise
Phillips, Ada Lou
Phillips, Doris
Porters, Christine
Pryor, Helen
Puffenbarger, Georgia
Quiram, Margery
Scaer, Maurine
Shadix, Anita
Seidel, Dixie
Sibley, Mary Evelyne
Simmons, Catherine
Singleton, Mildred
Smith, Juretta
Snelen, Margie
Sturger, Donie Marie
Sutton, Loraine
Sweeney, Eloise
Thomas, Doris
Tucker, Madeline
Vermillion, Martha
Volentine, Beverley
Ward, Vada
Williams, Dorothy
Wilson, Nelwyn

# CLASS OF JUNE, 1940

BILLY SCOTT
*President*

MARTHA BENGE
*Vice-President*

DOROTHY LEE COLE
*Secretary*

ERNEST SMITH
*Treasurer*

MISS P. CAMPBELL
*Sponsor*

BOYS
Ables, Frank
Acrey, Wendell
Adair, Billy
Adamson, Billy Mack
Andre, Luke
Andrews, Jim
Angers, T. P.
Applegate, Harold
Atkins, Billy
Aycock, Wallace
Baker, James
Ball, John
Baltzell, Donald
Bartlett, Charles
Bates, Elbert
Baxter, Murphy
Beeman, W. R.
Bell, Harold
Berryhill, Fred
Blagg, Leon
Blagg, Lester
Blaine, Mose
Blair, Guy
Bobo, Walton
Bond, Chester
Bowman, Lewis
Brooks, Bill
Brown, Billy
Brown,Nelson
Brown, Roy
Burkhead, Clerman
Burnam, C. W., Jr.
Burns, Gilbert
Burns, Leslie
Bush, Bob
Caldwell, Humbert
Campbell, Sanders
Capeheart, Jimmie
Carbone, J. T.
Carder, Edwin
Carroll, Barney
Carmichael, Roland
Carroll, Barney
Carter, John Paul
Chamberlain, Jerry
Chenault, David
Christian, J. B.
Clark, Jack
Clayton, Billy
Cooper, Marvin
Corbitt, Harry
Cornelius, Eugene
Cox, Sherman
Crofford, Jim
Crosby, Milton
Crow, Billy
Darwin, Loyd Kennerly
Davis, Charlie
Davis, Jim
Dealey, George
Dean, James
Deck, Gene
Dees, George
Diamond, Jack
Dickerson, Tillman
Dietrich, Frank
Dillard, Albert
Duggan, William
Dunn, Homer
Dyson, James
Ebert, John
Edwards, Bryan
Eisenlohr, David
Enders, Robert
Farmer, Chester
Felker, Tom
Fields, Billy
Genoway, Glenn
Genoway, Lee Roy
Gilbert, A. E.
Good, Dick
Golay, Claude
Gooch, Marvin
Hagerman, Eugene
Hale, Glenn
Harper, James
Harper, Weldon
Harrington, Carter
Harris, Burnis
Harris, H. B.
Harper, James
Harris, Jimmie
Harwood, Ripley
Henderson, William
Henley, Billy
Henry, J. E.
Hess, Fred David, Jr.
Hicks, Richard
Hill, Bobby
Hill, Jimmie
Hill, L. C.
Hille, Richard
Hines, Grady
Hodges, Hobort
Holmes, J. S.
Holland, Clayton
Horsley, Doyle
Horton, Gerard
Howard, Lane
Huselton, Bennon
Irwin, Lee
January, C. H.
Jarvis, Wayne
Jennings, Roland
Jeter, Frank
John, Billy
Johnson, Leon
Johnson, Marshall
Jones, Billy
Jones, Harry
Jones, Thomas
Jones, Walter
Karnes, Clyde
Kemp, Jack
Kerbow, Earl
Kiene, Richard
Kilmer, Frank
Kimbrough, Duke
King, Milton
Kitchen, Earl
Knight, Royce
Knight, Weldon
Lamb, Archie
Lamberth, Thomas
Landers, James
Landers, Graham
Latimer, John
Lattimore, John
Law, Joe Bob
Lee, Robert
Lennon, Everett
Lewis, Archie
Loomis, Jerry
Losey, Charles
Lowrance, Cecil
Lucas, Jack
McBride, Marshall
McCain, Marshall
McClanahan, George
McCoy, Turney
McDearmond, Earl
McDonald, Alva
McDonald, Henry
McDonnell, Jack
McGouldrick, Jack
McKinney, John R.
McMurray, Bill
McMurray, Walter
Mahan, Marcus
Malloy, Keith
Means, Harry
Meeks, Charles
Merritt, Paul
Meyer, Clarence
Mitchell, J. W.
Moon, William
Moore, Dewey
Moore, Harry
Moore, Jack
Moore, Robert
Moore, Stuart
Morgan, Jack
Morrill, Harold Lee
Morton, Sam
Mosher, John
Murphy, Walter
Muhs, James
Nash, Bonnie Joe
Newton, Robert
Nolden, Henry
Oatis, Lewis
Ord, Billy
Overton, Eearl
Painter, Marvin Lee
Pappas, Jimmy
Paris, Sam
Parker, Garland
Pastor, Ray
Pearson, B. C.
Phillips, Kirk
Phillips, Vernon
Porter, Robert
Poston, Paul
Potter, Horace
Powell, Howard
Powell, Victor
Price, Owen
Price, Wayne
Radley, Guy
Rawlins, Dan
Raymer, Moid
Reeb, Charles
Reed, William
Rice, Franklin
Rigney, Frank
Robinson, Sam
Sage, Kinney
Salmon, Darrell
Salter, Billy
Sample, Dathan
Scales, John
Scott, Billy Ray
Scott, Russell
Simmons, Donald
Skelton, Gordon
Smith, Ernest
Smith, Franklin
Smith, John
(Continued on Page 68)

# CLASS OF JUNE, 1940

(Continued from Page 67)

Spears, H. W.
Speed, Worth
Spencer, Billy
Spruce, Merlin
Stevenson, Robert
Stice, Jack
Summers, Howell
Sutherland, John
Sutherland, John
Sykes, Charles
Taggart, Laurence
Taylor, T. J.
Teal, Edward
Tennison, Robert
Tennison, Ross
Thomas, Charles
Thomas, Paul
Thompson, Edward
Thompson, J. T.
Thompson, Richard
Tudor, Frank
Vest, Joe
Vickery, Thornton
Wade, James
Wade, Joe
Wangler, George
Warren, Kenneth
Watson, Billy
Weaver, Carlton
Welch, Thomas
Whisenhunt, Lynville
Will, Harry
Williams, Elmo
Williams, Herbert
Williams, Richard
Wilson, Rae
Woods, Boyd
Young, Dan
Young, Murdock

GIRLS

Abbott, Mary Jane
Aderhold, Doris
Akin, Bettye Sue
Allen, Jane
Allen, Juanita
Anderson, Lois
Angle, Elaine
Arrington, Jessie Mae
Audrey, Peggy Lou
Baker, Betty
Barnes, Ernestine
Basden, Vera Dean
Beane, Anna Marie
Beaudoin, Betty
Becker, Martha
Becker, Nettie Bell
Benge, Martha
Bentick, Dorothy
Biscomb, Ann
Blankeship, Madalyn
Boggs, Gertrude
Boren, Alethea
Bosley, Oberita
Britton, Marie
Bronstad, Bernie
Brawley, Daisey
Brown, Mary Ann
Brooks, Marjorie
Bryan, Gladys
Bryant, Maxine
Byrd, Billie Jean
Bull, Billie Charlene
Bumpas, Kathryn
Bushong, Margaret
Butts, Gwendolyn
Cain, Gertrude
Cadmus, Lillian
Cain, Nona Claire
Caillet, Dora
Calvin, Dorothy
Carmichael, Jane
Carmichael, Sue
Carpenter, Anna Marie
Carter, Lois
Chalk, Kitty Claire
Charles, Doris
Chenault, Kathryn
Chrisman, Myrtle
Christie, Beulah
Clark, Doris Jean
Clouse, Sarah
Coffman, Thelma Jo
Collins, Verda
Cole, Dorothy
Cole, Marian
Conine, Shirley
Cooper, John Helen
Corbin, Leada
Corry, Frances
Cotton, Muriel Lynn
Couch, Nancy Joe
Cox, Erna Marie
Crouch, Thelma
Cullum, Betty Jane
Curby, Martha Sue
Daniel, Betty
Danks, Marion
Davis, Phila Marie
Davenport, Louise
DeFascia, Frances
Deubler, Dorothy
Dillingham, Lila Mae
Dodson, Willa Nell
Douglass, Bebi
Duncan, Eva Mae
Duncan, Cleta Viola
Duncan, Alsa Marie
Duncan, Laure Hazel
Dysart, Mary Ann
Eastus, Betty Jane
Eckenfels, Marie
Eckert, Maxine
Edwards, Anity
Ellis, Maurine
Embree, Katherine
English, Patsy
Farrow, Mary
Faulkner, Tina Mae
Fehrenbach, Emma Jean
Ferree, Frances Mary
Fite, Mildred
Fleming, Elose
Fleming, Maurine
Foster, Theresa
Freeman, Inez
Gallatin, Mary Katheryn
Gant, Claudine
Gantz, Dollie Jo
Gay, Doris
Gaulden, Helen
Gaston, Nelda
Gamble, Betty
Frost, Shirley
Gerlach, Juanita
Godde, Jane
Grable, Marjorie
Gregg, Jean
Green, Ardeena
Greenwade, Virginia
Gregory, Erlene
Griffin, Bobbie Sue
Grimes, Leonia Perl
Grossman, Llona
Guillary, Ruby
Hagerman, Eugene
Hall, Geneva
Hall, Gwendolyn
Hardwick, Ima Ruth
Harpold, Gwendolyn
Harvey, Elizabeth
Harvey, Ruby
Haskins, Helen F.
Hawkins, Evelyn
Hazlett, Dana L.
Heinecke, Virginia
Heinecke, Vivian
Hendrex, Mary
Hilton, Wanda
Hogan, Frankie
Hoge, Ardell
Hogwood, Lucille
Holt, Mary Bliss
Hoover, Dorothy
Houston, Marjorie
Hufstedler, Charloise
Huffstutler, Margie
Hulse, Lena Pearl
Hutchings, Margie Pauline
Jack, Evelyn Fae
Jackson, Kathryn
Jackson, Dixie Jean
Johnson, Leota Hope
Johnson, Nava Jean
Johnson, Ruby Mae
Jones, Davelyn
Jones, Dorothea
Kelley, Louise
Kendrick, Margaret
Kiefer, Dorothy
King, Doris
Kimball, Elizabeth
King, Betty
Kolp, Mary Lee
Lamar, Carolie
Laird, Marion Jane
Lamb, Dorothy Mae
Leach, Luella
Lamar, Myriam
Leatherman, Bernice
Ledbetter, Annette
Ledbetter, Virginia
Lindsay, Ethelmae
Little, Frances
Loden, Earline
Lott, Mary Frances
Malcomson, Catherine
Marshall, Virginia
Masterson, Betty Louise
Martin, Marjorie
Massengale, Peggy
McBride, Althea
McCord, Charlene
McCullough, Mary Jo
McKell, Adell
McKeever, Dorotha
McIntyre, Dorothy Nell
McKey, Barbara
McLean, Marcheta
McMahan, Mildred Eloise
McMillan, Jessie Belle
Meggs, Edna Earl
Melton, Gladys
Miller, Jean Verla
Mills, Mary Irene
Mims, Bettye Jane
Moore, Evelyn
Moore, Juanita Ruth
Moore, Sarah Ann
Morgan, Walldenna
Murphy, Dorothy
Naylor, Rita
Newman, Maewin
O'Neill, Jo Anne
Pack, Dorothy
Painter, Mary Katherine
Patton, Kathryn
Peters, Eunice
Parratt, Jeanne
Patakuta, Hazel
Peal, Lois Marie
Pierce, Thelma
Pierson, Alvin
Phillips, Carol
Phillips, Dorothy
Phillips, Frances
Pirtle, Iletta
Poth, Geraldine Alleen
Powell, Peggy
Powers, Clara Mae
Powers, Jane
Pryor, Johnnie
Quiram, Esther
Rabun, Louise
Ramsey, Louise
Raymer, Moid
Reeb, Madelyne
Reed, Franchelle
Reed, Maxine
Reed, Nona
Reedus, Jane
Reynolds, Nell
Rice, Jean
Ridgely, Dawn
Roberts, Naomi
Rodgers, Johnnie Mae
Ross, Dorothy
Rydell, Edith
Smith, Dorothy
Smith, Jane
Smith, Iva Jean
Smith, Lois
Smith, Pauline
Spangenburger, Joan
Stailey, Benjalee
Stafford, Hollie
Stephens, Bethelx
Sternenberg, Jean
Schneider, Mildred
Schlottman, Mary Louise
Shelton, Reba
Singleton, Dorothy
Sorrels, George
Swadek, Ellis Joy
Tanner, Nancy
Taylor, Marjorie
Thomas, Barbara
Thomas, Mary Julia
Thomas, Mary Lou
Thompson, Bobby Jo
Tichenor, Evelyn
Traylor, Wanda Jean
Tucker, Mary Jean
Wadsworth, Dorothy
Wafford, La Rue
Walden, Mary Alice
Waller, Vera Mae
Ware, Betty
Watson, Etheleene
Watson, Mary
Waugh, Doris
White, Katherine
Whyte, Katherine
Wilson, Mildred
Wilkinson, Katherine
Wilcox, Jeanell
Williams, Blanche
Wilson, Nelwyn
Wimberly, Jacquelyn
Williamson, Rosemary
Williams, Barbara
Williams, Dorothy
Wimberley, Katherine
Wondell, Virginia
Wylie, Margaret
Wolfe, Juanita
Wood, Virginia
Yeargan, Martha Mae
Young, Mary Louise

# FRESHMEN

SIDNEY SUHLER
*President*

MYRIAM LAMAR
*Vice-President*

DOROTHY LUND
*Secretary*

WARREN BOONE
*Treasurer*

MISS LONA BELL SPRUIELL
*Sponsor*

# CLASS OF JANUARY, 1941

## BOYS

Abbott, Billy Mack
Abshire, Robert
Adair, Ben
Adkerson, A. R.
Allen, Larry
Anderson, Billy
Anderson, Jack
Angle, Wallace
Baker, Joe
Baldwin, James
Bell, Jack
Bartlett, Clarke
Bellamy, John
Boisseau, Tom
Bollgiano, Leon
Bolleter, Marion
Boone, Warren
Bradley, James
Brammer, Jimmie
Bridgwater, Roger
Brown, Carroll
Brown, Elwood
Burkart, Charles
Burnett, Richard
Byrd, Billy
Calvert, Grady
Cargill, R. L.
Clift, Billy
Cofer, Billy
Cook, Edelen
Croomer, Clifford
Crabtree, Billy
Cunningham, Charles Ray
Daniels, Lee
Driggs, Raymond
Dysart, Kenneth
Evans, Bob
Faries, Paul
Ferguson, Marvin
Foldberg, Henry
Forrest, Lee E.
Franklin, Ray
Frazier, Hoyt
Freeland, Dan
Freeman, Jimmie
Gaines, Collins
Gatlin, Billy
Gossett, Jack
Grant, Wendel
Griffith, Alfred
Groves, Louis
Hagmann, Harold
Hamilton, Bob
Hammond, Ross
Hayden, Kenneth
Haynie, Jack
Herndon, Thomas
Hightower, Henry
Hill, Doneal
Hill, Jake
Hixon, Jack
Hughes, Ernest
Hunton, Virgil
John, Bobby
Johns, Jimmie
Johnson, Byron
Johnston, Billy
Jolly, Tommie Gene
Jones, Billy
Jones, Leroy
Jones, Lewis
King, John David
Kinser, Reece
Laird, Maynard
Lastor, Eugene
Long, R. J.
Luton, C. J.
MacWilliams, James H.
McBroom, Herman
McDaniel, James
McIlroy, Homer
McKay, Kenneth
McKenzie, Edith
McVey, J. C.
McVey, Raymond
Maroney, Jack
Miller, Bobbie
Moore, Bruce
Moore, Don
Morris, Sidney
Morton, Paul
Nance, Lloyd
Oliphant, Billy
O'Neal, James
Oxford, Dick
Park, Jim Frank
Parrish, Randall
Patillos, William
Patton, Dan
Reilly, Ransom
Roberts, Joe
Robinson, Sherrod
Sans, John
Sellers, Herschel
Sharp, Wallace
Sheffield, Rex
Sheffield, Roy
Sims, Jack
Sims, L. L.
Smith, Bob
Smith, Harry
Smith, Leo
Sprowls, William
Stuart, John Tom
Suhler, Sidney
Teipel, Johnnie
Terry, Philip
Thomas, Jack
Tittle, R. G.
Turner, Leland
Vaughan, Billie
Walker, Billy
Walker, Tom
Wilde, Beider
Wise, Curtis
Wood, Oran
Woolsey, Charles
Wyatt, Jack

## GIRLS

Abernathy, Theresa Wayne
Adams, Marjorie Jean
Allen, Dorothy
Allen, Edna Jean
Allen, Ola Mae
Amos, Peggy
Arrance, Carolyn
Barksdale, Annie B.
Barfield, Lucille
Backer, Ada Jean
Becker, Janice
Benedict, Juanita
Benton, Emily Ann
Blanton, Juanita
Bohannon, Jane
Brownlee, Ruth
Brown, Joanne
Callahan, Lesley Joyce
Casten, Jane
Clift, Mary Beth
Cox, Virginia
Crouch, Luna
Dagnell, Mozelle
Dixon, Delora
Dixon, Dorothy
Drews, Norma
Drummond, Virginia
Elliott, Travista
Ellis, Elsie Jean
Felton, Mary Jane
Flach, Alice Joy
Fletcher, Jane
Flory, Betty
Ford, Evelyn Ruth
Galbreath, Laura
Gibson, Marilyn
Gillmour, Kathryn
Goodman, Mary Elsie
Gower, Frances
Hardin, Vera Doris
Hendricks, Inez
Herndon, Lilyan
Hiley, Lillian Maxine
Holley, Willie
Holmes, Edith
Hunter, Anne
Jones, Mary Elizabeth
Lawson, Patsy Jo
Little, Irene
Lowe, Maurine
Lumpkin, Norma
Lund, Dorothy
McCollum, Doris
Mathews, Lula
May, Evelyn
Meyer, Ellene
Miller, Marian
Mouser, Lewana
Orr, Peggy
Packer, Mozelle
Pierce, Mildred
Prewitt, Janette
Robinson, Juanita
Schenck, Gertrude
Shultz, Peggy
Smith, Dorothy
Smith, Helen
Smith, Nancy
Spark, Wanda
Springtown, Helen
Stephenson, Juanita
Tribble, Theresa Jane
Tye, Madalyn
Wasson, Olive
Weems, Mary Helen
Westbrook, Marian
White, Mary Elizabeth
Whitlow, Graneda
Wilson, Margaret
Williams, Vera Pearl
Zaneik, Minerva

# CLASS OF JUNE, 1941

BOYS
Adams, Roy Lee
Adams, W. H.
Aderhold, Bobby
Alexander, Marlin
Armstrong, Don
Babb, Paul
Baker, Bill
Ballard, Olden
Bamford, Thomas
Barnett, James
Beale, Louis
Beane, Donald
Beaudoin, Frank
Behrens, Walter
Bell, George
Bellomy, James Hay
Bentley, Ronda
Billings, Tom
Bills, Avon
Bills, Devon
Bobo, Otis
Booker, Carl
Bowden, C. M.
Brabham, Charles
Brandenburg, J. W.
Brown, Billie
Brummagyn, William
Buchheit, Kenneth
Bull, Walter
Bumpas, John Roger
Burger, Billy
Burnett, Greer
Butler, Albert
Calhoun, Tom
Chamberlain, Eugene
Charles, Oscar
Clauser, Donald
Clower, A. J.
Collie, Billy
Cooper, J. W.
Corlett, Frank
Couch, Eugene
Crabb, Hal
Crow, C. K.
Cunningham, J. W.
Darby, James
Davis, Earl
Davis, Hamlet
Davis, Henry
Davis, Stuart
Day, Charles
Dial, Henry
Dowlen, Eddie
Duffel, Edwin
DuHadway, Harold
Dyess, Jesse Ellred
Edens, James
Elder, Jimmie
Elkington, Joe
Ellis, Burton
Estep, Arthur
Evans, J. C.
Farrow, Gene
Ferguson, Charles
Fields, Billy
Flatt, Carelton
Floyd, Billy
Folsom, Johnny
Freezia, Charles
Freimuth, Bob
Gamble, Paul
Gilbert, Richard
Glenn, Bryan
Goodwin, Billy
Gragg, Elmer
Grasty, William Robert
Gray, Harold
Gullick, Rentz
Hadra, Carl
Hagemann, Leroy
Hale, Don
Hall, Edmund
Hall, Joe
Hallmark, Roy
Hamman, Billy
Harrison, Roger
Hassell, W. A.
Hasty, Herbert
Hawk, Earl
Hays, Tom
Heitman, James
Hestand, Edward
Hill, Marion Lee
Hinson, E. R.
Hixon, Joe
Horton, Gene
Hubbard, Billy
Huber, Lewis
Huffman, Arthur
Hughes, Robert
Huguley, Boone
Jack, John
Jarnagin, Earl Victor
Jenkins, Denver Delroy
Jernigan, Douglas
Johnston, Thomas
Jordan, Marlan
Karnes, Otis
Keeler, Jack
Kemp, Levelle
Kincaid, Ray
King, David
Knight, J. A.
Knox, James
Kuhn, Karl
Landrum, Frank
Lawless, Aubrey Leo
Lawless, Kenneth
Leak, Charles
Lennon, Howard
Lindsey, Charles
McClane, Billy
McCrary, John
McGothin, William
McKelvey, Aubrey
McKinney, Billy
McMurrey, J. O.
Martin, Jack
Martin, Wm. Carrol
Maurice, Robert
Meador, Wallace
Millikan, Tom
Moncrief, Monte
Morgan, Robert
Muhs, Jack
Nelson, Elmo
Newberry, Clarence
O'Darich, Paul
Ord, A. B.
Oxford, Tom
Packer, Gilbert
Parramore, Leroy
Payne, G. Fred
Payne, Mickey
Peck, Arthur
Perdue, Raymond
Peterson, Billy
Pickett, Weldon
Rhotenbery, James
Ripley, James
Rollwage, Billy
Rose, Milton
Rushing, Kenneth
Scaff, Edward
Self, Jimmie
Selvidge, Charles
Shelton, Kenneth
Siebenhausen. Richard
Simpson, George
Skiles, Chas.
Slater, William
Smith, David
Smith, Eugene
Smith, Kenneth
Smith, Leo
Smith, W. C.
Somers, James
Sorrell, Alfred
Southern, Terry
Stanford, John
Strange, Elmore
Streckfuss, Harold
Swenson, Stuart
Taliaferro, Leslie
Tankersly, Jack
Tarver, Jack
Taylor, Earl
Tharp, Maurice
Tucker, Jack
Tucker, James
Vaughan, Clifford
Wade, Billy
Wadsworth, Donny
Wagner, James
Wallace, Dalton
Walraven, Nelson
Ward, Court
Ward, Jim
Warmath, Martin
Waters, Jesse
Wells, Wendle
White, C. A.
Wiley, Earl
Williams, Cullen
Williams, E. G.
Willis, Gene
Wisner, William
Wood, Charles Edward
Yarrell, Jack
Yeargen, Billy
Yowell, Emery

GIRLS
Allen. Mynell
Amos, Catherine Ames
Anderson,
Beatty Jeanne
Beasley, Dorothy
Bishop,Betty Jane
Black, Helen
Blake, Marathon
Blanks, Viola
Blanton, Mary Beth
Bloomfield, Ethel
(Continued on Page 72)

DON HALE
*President*

VIRGINIA JOHNSON
*Vice-President*

EVELYN LOWRANCE
*Secretary*

MISS STELLA B. WARREN
*Sponsor*

# CLASS OF JUNE, 1941

(Continued from Page 71)

Boyd, Catherine
Brannan, Barbara
Brown, Mary Will
Brundrett, Betty Jean
Bryant, Edna
Burgess, Koleen
Burns, Nelda
Burns, Norma
Burrus, Mattie Jean
Cain, Betty
Carrington, Juanita
Carrol, Margaret
Chambers, Lona Belle
Clem, Vera
Clem, Verna
Coleman, Jessie Joy
Coughlin, Virginia
Council, Dorothy
Crannell, Shirley
Crisp, Christine
Crofton, Margaret
Darnell, Monnetta
Davidson, Frances
Davis, Dorothy
Davis, Geneva
Deen, Mary Bell
DeGuire, Elizabeth
Dore, Viola
Doty, Venita
Dowdy, Marie Elizabeth
Doyle, Lola Mae
Dunlap, Jane
Elder, Jessie
Emery, Marjorie Nan
Erickson, Marcia
Ernest, Dorothy
Ethridge, Harvejo
Faries, Loyce Mae
Finley, Johnnie
Fishburn, Wanda
Flewharty, Charlene
Forrest, Emma Sue
Franks, Ann
Freeman, Elizabeth
French, Jacqueline
Ganus, Bobbie
Garber, Dorothy
Garmon, Billy
Garner, Helen Mae
Gaulden, Roberta
Gregory, Hilda
Guess, La Verne
Gunn, Wanda
Guy, Ruby Louise
Hageman, Elizabeth
Hall, Frances
Hampton, Louise
Harris, Bettye Jo
Harrison, Marie
Henderson, Doris
Henderson, Helen
Hillin, Mary Elizabeth
Hines, Sue
Hopper, Helen
Horning, Patty
Howard, Erma
Huggins, Nadine
Hutchcraft,
Bobbie Mae
Jaffe, Evelyn
Jenkins, Bernice
Jenkins, Gladys
Jernigan, Edwinna
Johnson, Gwendolyn Jo
Johnson, Louise
Johnson, Virginia
Joyce, Bobbie Jean
Julian, Mary Louise
Kelly, Margie
Kemp, Marveleen
King, Dorothy Jean
Kirby, Virginia
Kolp, Ruth
Lack, Betty Jane
Lasater, Sarah Ann
Lawson, Helen May
Ledbetter, Alice
Ledbetter, Jean
Lloyd, Bettie
Lloyd, Betty June
Logan, Gladys
Lowrance, Evelyn
McClatchy, Betty Jean
McDaniel, Irene Florence
McGinnis, Duanna
McGuire, Dorothy
McHugh, Frances
McKeever, Melba
McLaughlin, Maysie
Martin, Jacquelyn
Massie, Rose Martha
Mercer, Betty
Milburn, Dorothy
Monnier, Margaret
Moore, Beverly
Moore, Nola Bell
Moorman, Katherine
Morrison, Gail
Mount, Mary Frances
Morrow, Lyndora
Murff, Bettye Sue
Murphy, Vira Lee
Myrick, Frances
Nichols, Winifred
Nolden, Mary Lou
Oatis, Katie Gene
Payne, Dorothy
Peters, Geraldine
Pettigrew, Weirine
Pharr, Wanda
Peitsch, Frances Louise
Pinkston, Barna Ruth
Pledger, Connie
Powers, Ruth
Ray, Mildred
Reid, Ruth
Reynolds, Julia
Ridgeway, Dorothy Lee
Ring, Ruth
Rivers, Helen Elizabeth
Robertson, Mary Helen
Rowland, Mary E.
Sale, Margaret
Savage, Patricia
Schofield, Onita
Schuster, Arlene
Scott, Betty
Scott, Jerry Jean
Scott, Louella
Scott, Margaret Ann
Senning, Kiki
Shadix, Dorothy
Shepard, Delilah
Shultz, Marilyn
Smith, Rosalie
Smith, Rosemary
Smith, Ruby Ann
Sparks, Jacqueline
Stahl, Alice
Stansberry, Iva Mae
Stephens, Sophie
Stephenson, Doris
Street, Cherry
Strickland, Norma
Stovall, Mary Kathryn
Summy, Nell
Tankersley, Evelyn
Thompson, Jewel
Thornton, Alyce Lee
Townsend, Ellen Louise
Tribble, Mettie Bob
Truitt, Wanda
Tucker, Fay
Tucker, Jean
Turner, Louise
Walther, Constance
Werner, Anne
Whitfield, Geraldine
Whitney, Elaine
Willey, Frances
Williams, Mary Louise
Wilson, Mariam
Wilson, Wilma
Wyatt, Jane
Van Meter, Alice Marie
Vaden, Mary Mignon
Van Tuyl, Betty
Vaughn, Guinivere

# ACTIVITIES

# FEATURES

# OUR OFF

# M O M E N T S —

Nicki
Judy
Wilda

VOX
POPULI
DOROTHY MARSHAN

Lots of luck,
Susie.

Sue Isham
MOST POPULAR SENIOR GIRL

Carroll Ellis
MOST POPULAR SENIOR BOY

*Patricia McQueen*
MOST BEAUTIFUL GIRL

*H. L. Gantz*
HANDSOMEST BOY

*Betty Jane Mims*
MOST POPULAR UNDERCLASS GIRL

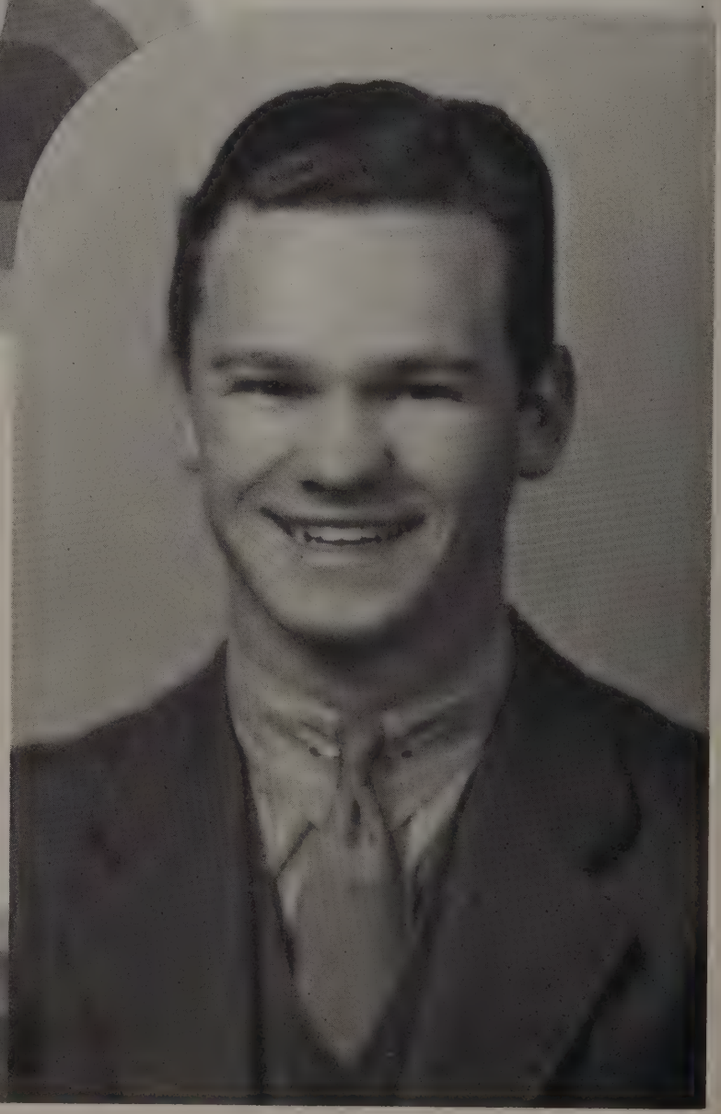

*Kenneth Robbins*
MOST POPULAR UNDERCLASS BOY

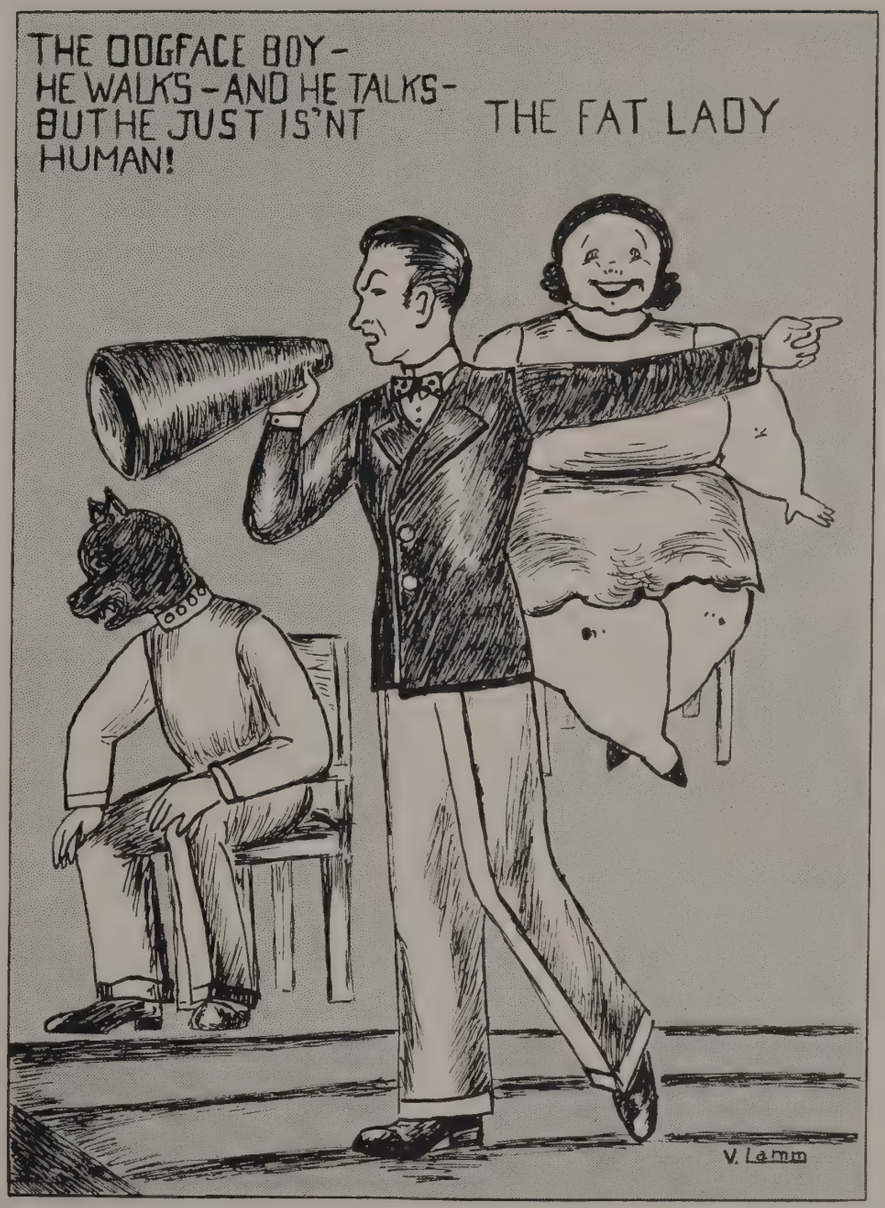


# PUBLICATIONS

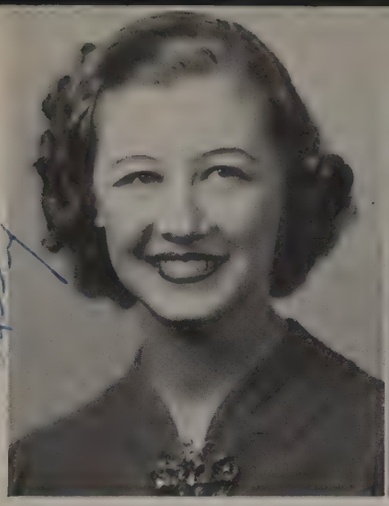

# SUNDIAL LITERARY STAFF

| | |
|---|---|
| Lucy Ann Webster | *Editor* |
| Walter Davis | *Art Editor* |
| Joy Coatney | *Co-Art Editor* |
| Miss Agnes Spencer | *Art Sponsor* |
| Miss Ona Plummer | *Literary Sponsor* |

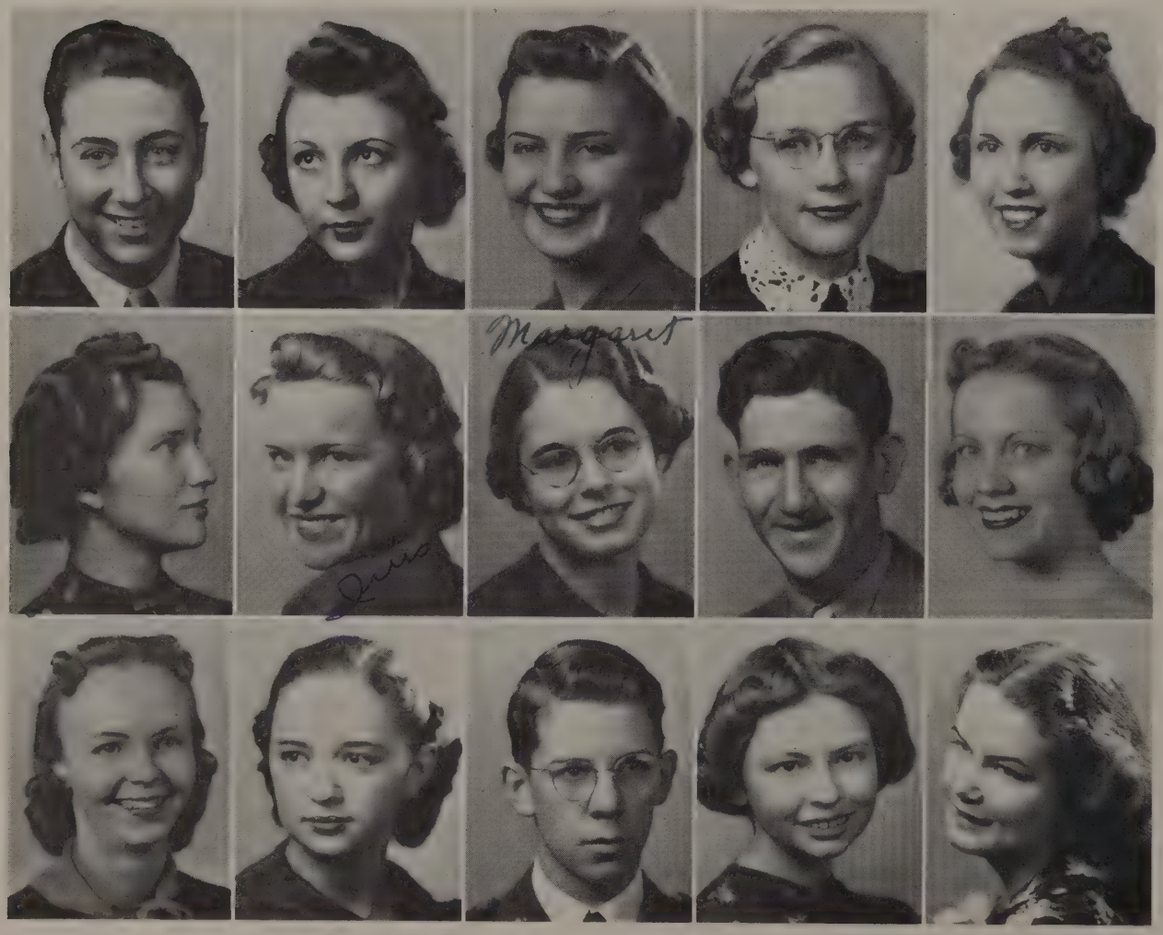

*First Row:* Earl Dossey, Carolyn Russell, Betty Sue Billings, Jean Lewis, Jessie Frances Boyd.
*Second Row:* Eva Jane Teague, Ivis Mae Murphy, Margaret Kirby, Albert Faulkner, Virginia Lamm.
*Third Row:* Mary Sheridan, Betty McGuire, Edd Payne, Esther Taggart, Adele Buder.

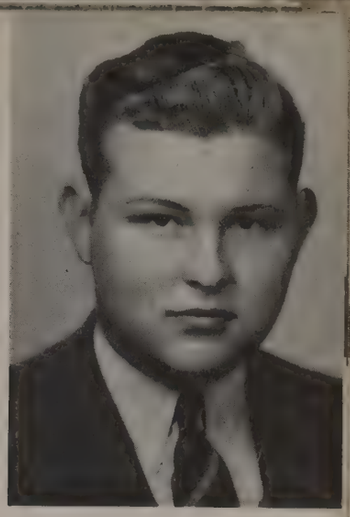

# SUNDIAL BUSINESS STAFF

WELDON SKINNER . . . . . *Business Manager*

BEN A. MATTHEWS . . . . . *Business Sponsor*

*First Row:* Faye Doris Swenson, Jimmy Townsend, Peggy Caraway, E. L. Haskins, Sarah Williamson.
*Second Row:* A. W. Brittain, Lucy Rydell, Dean Campbell, Ollie Mae Potts, Dorothy Rainbolt.
*Third Row:* Wilma Jean Winslett, Dorothy Jones, Ed Lancaster, Melba Wilcoxen, Joe Taylor.
*Fourth Row:* Dorothy Robinson, Truett Bishop, Louise Henderson, Virginia Harrison, Patsey Thompson.

# THE SUNSET STAMPEDE

*Published bi-weekly in the interest of Sunset High School by students in the Journalism classes. Printed in the Dallas High Schools Printshop.*

Member Interscholastic League Press Conference

## FALL STAFF

*Editorial Sponsor* ..... Miss Hallie D. Walker
*Business Sponsor* ..... Nelson Hutto

### LITERARY STAFF

*Editor-in-Chief* ..... Peggy Caraway
*News Editors* ..... Truett Bishop and Carroll Ellis
*Assistant Editors* ..... Dorothy Sturges and Mardelle Morrow
*Sports* ..... M. D. Gaston, Elgene May, Hartwell Baldwin and George McIntosh
*Features* ..... Valrea Goswick, Howard Lee, Virginia Crawford, Addie McCullough and Ernestine Ayers
*R. O. T. C.* ..... Billy Long
*Cactus Bed* ..... Vera Mae Fisher and Catherine McCallum
*Exchanges* ..... Billie Jean Burroughs and Sarah Williamson

### BUSINESS STAFF

*Business Manager* ..... A. W. Britain
*Assistant Business Manager* ..... Billy Cochran
*Circulation Manager* ..... Mary Lou Buck
*Business Assistants* ..... Pauline Adkerson, Bill Davis, Frank Kemble, Elizabeth Welch and Tom Williams

### REPORTERS

Jack Baker, Charles Hille, Burd Irvin, Bill Looney, Frank Kemble, Robert Maloney, Taylor McGee, Evelyn Williams, Hoyt Paris, Charles Sanford, Dan Slaten, Sutton Orenbaum, Raymond Turquette, Dorothy Alexander, Gertrude Wagner, Leta Biggio, Edna Marion Brister, Jo Ellen Couch, Dorothy Nell Dyer, Helen Gary, Dorothy Hawkins, Susan Isham, Betty Jones, Lucille Lampkin, Dollie Lee, Anita Malone, Margaret Marble, Dorothy Marshall, David Taylor, Vianne McMillan, Margaret Oliver, Charlene Talley, Pat Young, Frances McCoy, Florence Billingsley, Virginia Brown, Floyd Burrows, Betty Cook, Evelyn Crow, Margaret Davis, Phyllis Deam, Jeanette Dosher, Sarah Douglass, Elizabeth Hille and Lewellyn Hutson.

# THE SUNSET STAMPEDE

*Published bi-weekly in the interest of Sunset High School by students in the Journalism classes. Printed in the Dallas High Schools Printshop.*

Member Interscholastic League Press Conference

## SPRING STAFF

*Editorial Sponsor*.....Miss Hallie D. Walker
*Business Sponsor*.....Nelson Hutto

## LITERARY STAFF

*Editor-in-Chief*.....Eugene Mitchell
*Assistant Editors*.....Anne Rootes and Frances Pouns
*News Editors*.....Betty McGuire, Vernon Morrill, Corda Johnson, Sybil Harris, Bill Thomas and Franklin Calhoun
*Features*.....Mariel Lawson, Esther Taggart, W. J. Morris, Evelyn Reed, Bettye Jo Burnham, Lilith Collier, Marie Huie, Mary Love Jones, Carolyn Pryor, Sue Senning, Bebe Allen and Dorothy Robinson
*Columnists*.....Virginia Harrison, W. J. Walker, Virginia Lamm, Flo McLaughlin and Helen Salter
*Sports*.....George Mills, Willie Joe Patrick and Billy Gray
*R. O. T. C.*.....Marvin Dickinson, Pat Richards and E. W. Vonder Hoya
*Exchange Editors*.....Dorothy Jones, Jacquie Falconer, Leona Ballow Gwendolyn Walker Wilma Jean Winslett and Geneva Bobo
*Cartoonist*.....Albert Faulkner

## BUSINESS STAFF

*Business Manager*.....Grady Sanders
*Circulation Manager*.....Nell Patterson
*Assistant Business Manager*.....Forrest Patterson
*Business Assistants*.....Bill Carroll, Mildred Deremeaux, Betty Jo Flint, Dick Hill, Laurine Overall and Dorothy Rainbolt

## REPORTERS

Barnard Alves, Richard Chilton, John Lowe, Patricia Dickens, Rose Mary Erickson, Dorothy Gene Frazier, Helen Hendrix, Clara Katherine Hock, Katherine Holder, Kathryn Kennedy, Nancy Malloy, Ivis Mae Murphy, Pansy Seale, Willa Faye Shelton, Dorothy Winn, Jack Stone, Bill Campbell, Dick Frost, Athol Hubbard, J. R. Kelso, Charles McBride, O. C. Nolen, Larry Norman, Dick Parker, James Stewart, T. B. Thompson, Carnie Waugh, G. A. Webb, Frank Werner, Maudnne Adkins, Leah Boatwright, Livy Gracey, Marie Morin, Loree Wade, Katherine Bailey, Carolyn Bast, Jeannette Brady, Mary Frances Charles, Clyde Clark, Erline Coatwright, Mildred Deremeaux, Reba Dodson, Mildred Farrah, Corda Johnston, Lester Keesee, Louie Kimple, Bernice Lamm, Virginia Lamm, Betty McGuire, Emile McKnight, Marcia Miller, Gwendolyn Moore, Laurine Overall, David Pope, Madel Lee Poth, Dorothy Rainbolt, Anette Redwine, Grady Sanders, Ruth Sharp, Faye Swenson, Suzanne Tyson, Frances Walker, Evelyn Watson, Wanda Jean Wood, Milford Acrey, Ruby Mae Bell, Bobbie Bills, Luther Bratton, A. J. Carbone, Bill Carroll, Dan Chester, John DuVall, Doris Fannin, Elaine Fleming, Betty Jo Flint, Thomas Giltner, Wanda Hawkins, Dick Hill, Oleta Jones, Lyda Jane Keel, Emery Williams, Annie Jo McAnally, Alice McNeil, Frank Munster, Ruth Peck, La Verne Scroggin, Weldon Skinner, Joan Thompson, Tommy Tompkins, Harold Vickery and Meredith Anne Harris.

# THE BISON HEAD'S DIARY

(Continued from Page 22)

OCTOBER 25. Readers for the Thanksgivin' Pageant announced this mornin'! And it won't be long 'til "Turkey Day" gets here, either.

OCTOBER 26. What are those little yellow cards the kids got? Oh, yeah, report cards of course. Guess that explains all those funny faces.

OCTOBER 27. Who's goin' to Longview? Everybody? Well, at least everybody that can. Tickets for that special train trip on sale.

OCTOBER 28. *Stampede's* out again. P.-T. A. sellin' those little purple 'n white caps below. (Doncha think I'd look cute in one?)

OCTOBER 29. All aboard for Longview! Over 500 of the bisons and bisonettes are going to have a swell time tonight and about 1,000 more wish they were.

NOVEMBER 1. Say, those Longview fans really have somethin' to be proud of! (But so've we, in spite of that 31 to 7 score.)

NOVEMBER 2. "Behave Yourself." Nope, I'm not preachin'! That's just the name of a new book that the kids find very interestin' and an easy way to brush up on those manners.

NOVEMBER 3. Junior Red Cross meets today. We're mighty proud of President Haskins being chosen vice-president of the city group.

NOVEMBER 4. Mr. Boell, a Frenchman, who spoke to the French Club, said he didn't know what he'd do for a drug store when he goes back home. (I wonder what all the Sunsetters would do?)

NOVEMBER 5. Boy, oh boy! What a Pep Assembly this is! Stage all decorated in purple 'n white, cheer leaders and band top notch, and best of all, Bill Bushman back to talk to us.

NOVEMBER 8. Well, no use bein' down-hearted 'bout that defeat, 'cause we've still got a chance at the City Championship.

NOVEMBER 9. R. O. T. C. Department sure is proud of those new rifle racks the government sent.

NOVEMBER 10. Well, kids, have a swell time tomorrow. Meantime, I'll be seein' you at the dance tonight.

NOVEMBER 12. All pepped up over that Wildcat hunt.

NOVEMBER 15. "Papa" tells us not to be down-hearted about losin' the chase. Don't worry, we're already lickin' our chops in anticipation of that Wolf feast.

NOVEMBER 16. R. O. T. C. officers wonderin' how they came out on that efficiency test yesterday.

NOVEMBER 17. Huntin' and Fishin' Club plannin' a duck hunt. (Sounds like fun, but I still lean to Wolves.)

NOVEMBER 18.

NOVEMBER 19. Thanksgivin' Pageant was really swell. (But didn't you think those Pilgrims were a bit gay?)

NOVEMBER 22. SNOW! Everybody standin' at the windows watchin' it. Snowballs flyin', and a jolly good time all 'round.

NOVEMBER 23. Lots of seniors absent. I'd have thought *they* were too dignified for snowmen, wouldn't you?

NOVEMBER 24. Happy Thanksgivin', and don't forget that Wolf meat's twice as good as turkey.

NOVEMBER 29. Sunset 26, Tech 6. Oh boy, oh boy, oh boy! That really makes me and all the other Bisons feel swell.

NOVEMBER 30.

DECEMBER 1.

DECEMBER 2. Group pictures for the *Sundial* bein' taken. Everybody tryin' to get on the front row.

DECEMBER 3. Fire prevention and safety assembly this mornin'. Play was written by our own Dot Lamm.

DECEMBER 6. Everybody really enjoyed that Barn Dance.

DECEMBER 7. With Christmas comin' on the bankin' captains have a harder job, but they seem to be doin' right well.

DECEMBER 8. The faculty boasted that they didn't need the students' support, but it looked kinda like they did to me, with the score 39 to 31 for the team.

(Continued on Page 122)

STAMP
FRENCH
LATIN
RIDING
SPANISH
H. Y.
TENNIS
V. L.
CAMERA
ART
BIOLOGY
C
L
U
B
S
Walter Davis

# CLUBS

# NATIONAL HONOR SOCIETY

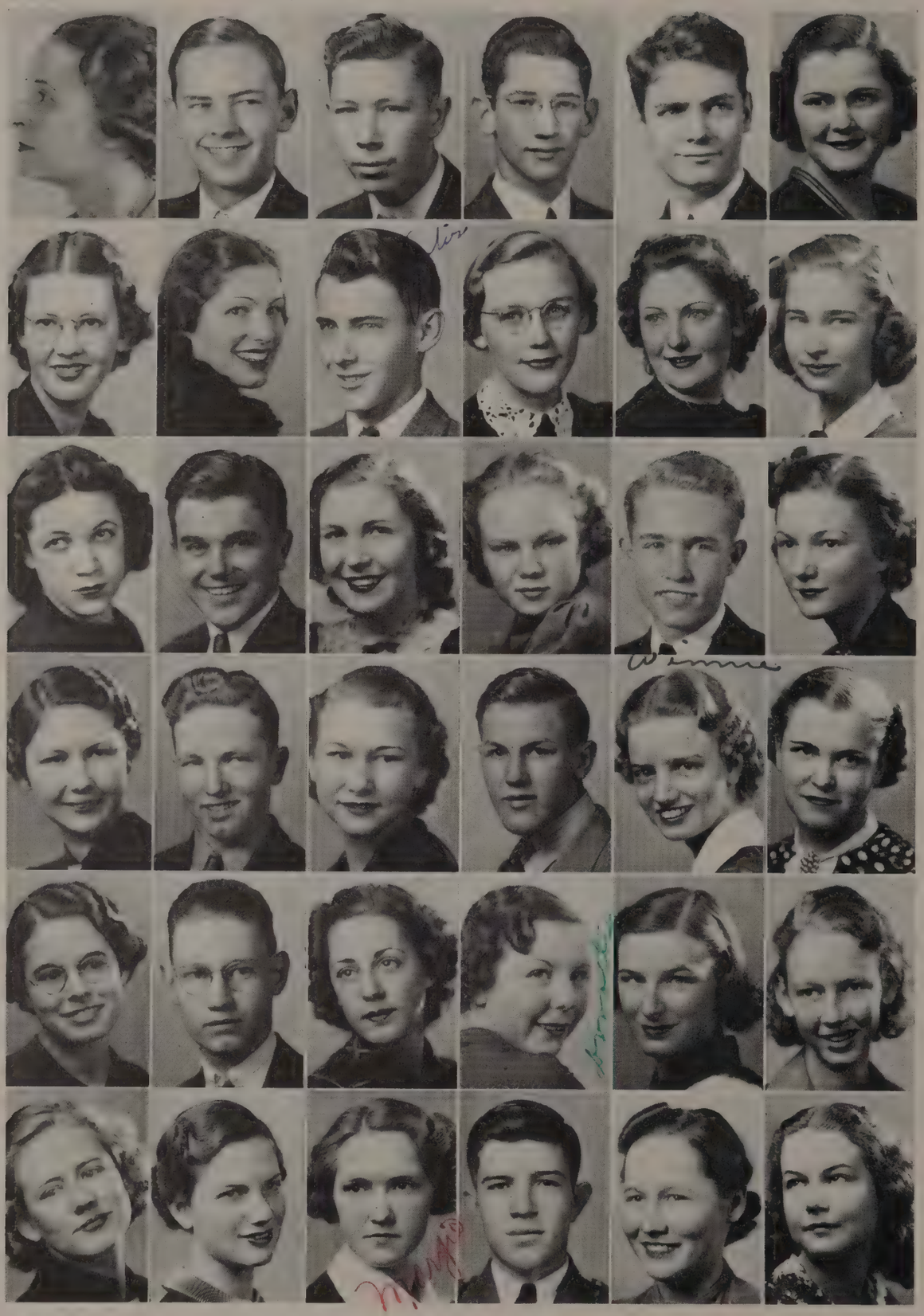

*First Row:* Miss Cogdell, Sponsor; Jimmy Townsend, President, Fall; Jack Turquette, President, Spring; Joe Reilly, Vice-President, Fall; William Suter, Vice-President, Spring; Virginia Crawford, Secretary, Fall.
*Second Row:* Mary Jane Hamill, Secretary, Spring; Patricia McQueen, Treasurer, Fall; Julius Zeigelmeyer, Treasurer, Spring; Jean Lewis, Peggy Caraway and Mary Lou Buck.
*Third Row:* Barbara Smith, Carroll Ellis, Dorothy Wood, Martha Forstmeyer, E. L. Haskins and Catherine McCallum.
*Fourth Row:* Claudie DeVieu Wolfe, Bob Spencer, Valrea Goswick, Elgene May, Winnie Bauman and Dortha Mahan.
*Fifth Row:* Margaret Kirby, Roland Lund, Virginia Brown, Dorothy Jones, Margaret Riley and Marian Cole.
*Sixth Row:* Anne Rootes, Frances Pouns, Margie Stalcup, Vernon Morrill, Mary Kate Hall and Adele Buder.

# NATIONAL HONOR SOCIETY

*First Row:* Shirley Moore, Earl Dossey, Bebe Allen, Lucy Ann Webster, Billy White and Marian Brain.
*Second Row:* Eugene Mitchell, Mary Ann Prickett, Jim M. Pettigrew, Helen Salter, Don Cain and Clarice Afdahl.
*Third Row:* Eva Jane Teague, John Persohn, Joy Coatney, Edd Payne, Flo McLaughlin and Edward Huffstedler.
*Fourth Row:* Louis Hatcher, Mary Sheridan, Ralph Streckfuss, Annie Jo McAnally, Price McNutt and Carolyne Whyte.
*Fifth Row:* Wilma Jean Winslett, Guy Isaminger, Nancy Johnson, Billy Thomas, Betty Sue Billings and Tom Nash.
*Sixth Row:* Margaret Montgomery, Kenneth Robbins, Ulysee Riser, Walter Galbraith, Dorothy Smith, Douglas Jones and Madeline Johnson.

# STUDENT COUNCIL

*First Row:* Miss Beattie, Sponsor; Mr. McKay, Sponsor; Carroll Ellis, President, Fall; Don Cain, President, Spring; E. L. Haskins, First Vice-President, Fall; James Smith, Second Vice-President, Fall, First Vice-President, Spring. *Second Row:* Jim Pettigrew, Second Vice-President, Spring; Jimmy Townsend, Third Vice-President, Fall; Edward Hufstedler, Third Vice-President, Spring; Helen Salter, Recording Secretary; Annette Redwine, Corresponding Secretary; Jack Turquette, Treasurer, Fall. *Third Row:* Harold Scott, Treasurer, Spring; Mary Ann Prickett, Betty Jean Brundrett, Martha Forstmeyer, Mary Frances Lockhart and Mary Sheridan. *Fourth Row:* Edd Payne, Wanda Jean Wood, H. L. Gantz, Geraldine Vaughn, Lloyd Scaff and Jack Stone. *Fifth Row:* Nelma Williams, Frank Grost, Elizabeth De Guire, Bob Spencer, Carolyn Russell and Barbara Smith. *Sixth Row:* Kenneth Robbins, Mary Louise Farrel, Charles Jones, Ruth Dunlap, Earl Stewart and Dorothy Wortham. *Seventh Row:* Joe Reilly, Annie Jo McAnnelly, Elaine Fleming, Aubrey Speer and Joy Coatney.

# STUDENT COUNCIL

*First Row:* Richard Lawson, Marian Brain, Shirley Moore, John Morton, Myriam Lamar and Carolyn Bast. *Second Row:* Roland Lund, Florence Hufstedler, Carl Miller, Dorothy Greenwall, Billy Blaylock and Bryan Dryden. *Third Row:* Peggy Hilburn, Harry McCauley, Mildred Abner, Leslie Bray, Margaret Lucas and Betty Jo Barnes. *Fourth Row:* Ralph Streckfuss, Marian Cole, Louis Hatcher, Corda Johnston, Bill Brooks and Ernest McQueen. *Fifth Row:* Patsy McQueen, Walter Davis, Virginia Emery, Price McNutt, Bebe Douglass and Esther Taggert. *Sixth Row:* Gene Ruhl, Bobbie Dale Jackson, P. D. Williams, Monetta Darnell, Joe Harris and Vernon Morrill. *Seventh Row:* Marjorie Walker, Dee Willis, Marjorie Emery, C. V. Edwards and Winnie Bauman.

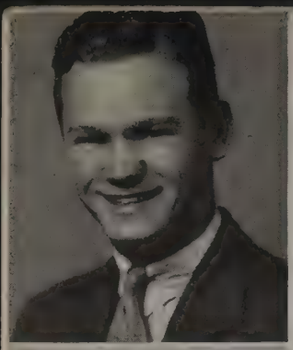

Kenneth Robbins

Lucy Ann Webster

Betty Wolfe

# GOOD SCHOLARSHIP CLUB

## OFFICERS

Kenneth Robbins . . . . . *President*
Lucy Ann Webster . . . . . *Vice-President*
Betty Wolfe . . . . . *Secretary-Treasurer*
Miss Eula Pearl Smith . . . . . *Sponsor*

## MEMBERS

Abbott, Billy Mack
Abbott, Ernest
Abernathy, Therese
Afdahl, Clarice
Allen, Jane
Allen, Virginia Lou
Ball, John
Bauman, Winnie
Baxter, Murphy
Beaudoin, Betty
Billings, Betty Sue
Blanton, Juanita
Blaylock, Billy
Boone, Warren
Brain, Marian
Britain, Ruth
Bronar, Robert
Buck, Mary Lou
Buder, Adele
Burrus, Mattie
Butts, Alice
Cain, Don
Callahan, Lesley Jo
Carraway, Peggy
Carlson, Jean
Carter, John Paul
Caver, Joe
Jones, Billy Ray
Chalk, Kitty Claire
Chamberlain, Elizabeth
Chamberlain, Eugene
Cherry, Elaine
Clouse, Sarah
Coatney, Joy
Cobb, Billy
Cobb, Marjorie
Cole, Kenneth
Connolly, Mike
Cooper, J. W.
Cooper, Wendelle
Council, Dorothy
Curby, Martha Sue
Darnell, Monetta
Day, John Howard
Decker, Florence
Donald, James
Dossey, Earl
Downing, Nadine
Draper, Arthur
Duffel, Lucille
Duggan, William A.
Duvall, Mary Elizabeth
Eckert, Maxine
Eisenlohr, David
Erickson, Marcia
Farrow, Mary
Fishburn, Wanda
Forstmeyer, Martha
Freeman, Elizabeth
Freeman, Lila
Frost, Shirley
Galbraith, Walter
Gantz, Dolly Jo
Garner, Margaret
Good, Dick
Goodman, Mary Elsie
Goswick, Valrea
Graves, Strelsa
Green, Katherine
Hadley, Ida May
Hale, Don
Hamill, Mary Jane
Harvey, Earl, Jr.
Hazlett, Dana
Henderson, Doris
Hendricks, Inez
Hiley, Maxine
Horton, Earline
Hull, Lillian
Hulse, Lena Pearl
Jackson, Bobbie Dale
Jenkins, Gladys
Johnson, Madeline
Jones, Charles Neal
Jones, Dorothy
Kelly, Louise
Kelly, Margie
Kirby, Margaret
Laird, Marian
Lamar, Myriam
Lamber, Betty
Lamm, Louise
Lawson, Marie
Leach, Luella
Ledbetter, Louise
Lennon, Everett
Lewis, Jean
Ligon, Anne
Lund, Dorothy
Mahan, Dorotha
Malloy, Keith
McAnally, Annie Jo
McBride, Altha
McGinnis, Duanna
McGuire, Betty
McLaughlin, Florine
McLean, Marcheta
McNutt, Price
Montgomery, Margaret
Moore, Don
Moore, Shirley
Morgan, Jack
Morrill, Vernon
Mouser, Lewanna
Parramore, R. T.
Parrott, Jeanne
Payne, Edd
Penn, Marian
Persohn, John
Persohn, Mary Louise
Pouns, Frances
Province, Frances
Ridgely, Dawn
Riser, Ulyssee

*(Continued on Page 126)*

# SODALITAS LATINA

## OFFICERS

Walter Galbraith . . . . . *President*
Betty Wolfe . . . . . *Vice-President*
Arthur Draper . . . . . *Secretary and Treasurer*
Carolyn Russell . . . . . *Reporter*
Miss Agnes Edwards . . . . . *Sponsor*
Miss Daphne Helms . . . . . *Sponsor*

## MEMBERS

Angers, Tippy
Adair, Billy
Anderson, Billy
Bamford, Tom
Baxter, Murphy
Blaine, Mose
Bukhart, Charles
Burnam, C. W.
Burnett, Richard
Burns, Leslie
Bush, Bob
Carter, John Paul
Chamberlain, Jerry
Cofer, Billy
Cole, Kenneth
Cunningham, James
Darwin, Lloyd
Dees, George
Draper, Arthur
Duggan, William Alston
Dysart, Kenneth
Ebert, John
Elder, Arthur
Fields, Hardy
Fields, Jimmy
Flewharty, Tommy
Galbraith, Walter
Gamble, Paul
Gatlin, Billy
Hall, Edmund
Harnack, Kenneth
Hines, Grady
Jones, Charles Neal
Landrum, Graham
Latimer, John
McKinney, John
McMinn, Ted
Meador, Wallace
Morgan, Jack
Niblo, Grady
Oglesby, H. B.
O'Neill, James
Patton, Dan
Porter, Robert
Smith, Dwain
Spencer, Billy
Suhler, Sidney
Thomas, Bill
Wangler, George
Widener, James
Williams, P. D.
Akin, Betty Sue
Alsbrook, Louise
Arrance, Carrol
Brown, Joanne
Buck, Mary Lou
Butts, Alice Carolyn
Casten, Jane
Coffman, Thelma Jo
Brundrett, Betty Jean
Curby, Martha Sue
Davis, Dorothy
Deen, Mary Belle
Deputy, Ann
Douglass, Bebe
Downing, Nadine
Emery, Virginia
Ethridge, Harve Jo
Farrow, Mary
Fehrenback, Emma Jean
Franks, Ann
Galbraith, Betty
Gordon, Evelyn
Hardwick, Ina Ruth
Hazlett, Dana
Herndon, Lilyan
Holt, Nettie June
Hull, Lillian
Lawson, Patsy
Laird, Elizabeth
Leach, Luella
Ligon, Ann
Little, Irene
Long, Evelyn
McClatchy, Betty Jean
McGuire, Dorothy
McLean, Marcheta
Mahan, Dortha
Moorman, Katherine
Morrison, Gail
Nichols, Winifred
Oldham, Pearl
Pettigrew, Weirine
Phillips, Ada Lou
Phillips, Helen Frances
Potts, Allie Mae
Reed, Franchelle
Rivers, Helen
Russell, Carolyn
Savage, Patricia
Seidel, Dixie
Shultz, Marilyn
Stahl, Alice
Stalcup, Margie
Striplin, Anna
Tucker, Jean
Whyte, Katharine
Wimberly, Katherine
Wolfe, Betty
Wood, Wanda Jean
Wyatt, Florence
Wyatt, Jane
Zanick, Minerva

Walter Galbraith

Betty Wolfe

Carolyn Russell

# PAN-AMERICAN

*First Row:* Miss Patterson, Sponsor; Earl Dossey, President; Bill McMath, Vice-President; Shirley Moore, Secretary-Treasurer; Virginia Crawford and Patsey Thompson.
*Second Row:* Melba Wilcoxin, John Grissom, Pauline Adkerson, Kenneth Kinslow and Virginia Allen.
*Third Row:* Aileen Hamill, Mary Sue Dolbin, Roland Lund, Katherine Green, Pat Patterson and Kitty Peebles.
*Fourth Row:* Juretta Smith, Dean Campbell, Ann Rootes, Irving McKey and Betty Turner.
*Fifth Row:* Addie McCullough, Maurine Skaer, Earl Young, Louise Henderson, Harvey Herbst and Aubrey Wheeler.
*Sixth Row:* Lucy Rydell, Harry Macaulay, Virginia Harrison, Ouida Nell Strange, Charles Lund and Katherine Rand.

# SPANISH CLUB

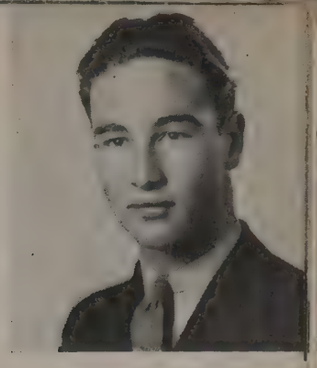

BILLY WATSON

## OFFICERS

BILLY WATSON . . . . . *President*
LOUISE KELLEY . . . . . *Vice-President*
VIRGINIA WONDELL . . . . . *Secretary-Treasurer*
MISS FRANCES HATCHER . . . . . *Sponsor*

## MEMBERS

Adamson, Billy Mack
Aderhold, Doris
Acrey, Wendell
Allen, Jane
Ballard, Wallace
Barnes, Ernestine
Becker, Martha
Blake, Marathon
Boren, Alethea
Brannan, Barbara
Brooks, Marjorie
Brown, Billy
Bryan, Gladys
Burkhead, Cleveman
Burns, Nelda
Burrus, Mattie
Cain, Nona
Cain, Frances
Carrol, Barney
Chamberlain, Eugene
Chambers, Lona Belle
Coleman, Jessie Joy
Copeland, Mary
Coughlin, Virginia
Crisp, Joe
Crisp, Christine
Crofton, Margaret
Daniel, Betty
Danks, Marion
Darnell, Monetta
Dowda, Marie
Dunlap, Jane
Eisenlohr, David
Erickson, Maria
Ferris, Geraldine
Gaston, Nelda
Grossman, Ilona
Hillin, Mary
Hinsch, Betty
Holmes, Edith
Holt, Mary Bliss
Hunter, Ann
Henderson, Doris
Clouse, Sarah
Jenkins, Gladys
Jernigan, Edwina
Johns, Billy
Johnson, Nava Jean
Kelley, Louise
Kemp, Jack
Kimball, Elizabeth
Kirby, Virginia
Laird, Marion
Lamm, Louise
Lasater, Sarah Ann
Lowrance, Evelyn
Mahan, Marcus
Malone, J. C.
Martin, Marjorie
Martin, Jackuelyn
Miller, Marion
Mims, Bettye Jane
Otis, Katy Jean
Pack, Nell
Patterson, Patsy
Parratt, Jeanne
Peters, Eunice
Pryor, Carolyn
Ridgely, Dawn
Riggs, Edith
Sample, Dathan
Scales, Johnny
Schofield, Onita
Scot, Luella
Smith, Dorothy
Smith, Juretta
Smith, Velma
Stailey, Benjalee
Strickland, Lynn
Swadek, Ellis Joy
Tanner, Nancy
Walther, Connie
Watson, Billy
Will, Harry
Willey, Frances
Williams, Mary Louise
Williamson, Rosemary
Wondell, Virginia

Winnie Bauman
Mary Sheridan
Charloise Hufstedler

# FRENCH CLUB

## OFFICERS

Winnie Bauman . . . . . *President*
Mary Sheridan . . . . . *Vice-President*
Charloise Hufstedler . . . . . *Secretary*
Mrs. Zuleika Adam . . . . . *Sponsor*

## MEMBERS

Badgett, Mary Jean
Conroy, Betty
Fite, Mildred
Griffen, Bobby Sue
Hufstedler, Charloise
Bauman, Winnie
Suter, William
Jones, Davelyn
Jones, Ronwyn
McKay, Virginia
Simpson, Sara K.
Taggart, Esther
Thompson, Bobby Jo
Williams, Bobby
Worley, Gwendolyn
Bowers, Bobby
Cunningham, James
Felker, Tom H.
Luten, C. J.
McNutt, Price
Shackelford, A. L.
Blanton, Jaunita
Brown, Mary Ann
McLemore, Ernestine
Montgomery, Margaret
White, Mary E.
Gaines, Collins
Carpenter, Anna Marie
Cooper, John Helen
Fishburn, Wanda
Ganz, Bonnie Lou
Guillory, Ruby Mae
Hines, Sue
Hoff, Betty
Shadix, Dorothy
Townsend, Ellen Louise
Weaver, Marian
Wimberly, Katherine
Aiken, Hile
Chalk, Kitty Claire
Cobb, Marjorie
Jones, Douglas
Ramsey, Thelma
Lewis, Jean
Sheridan, Mary
Wadsworth, Dorothy
Waller, Deana Frances
Webster, Lucy Ann
Ferguson, Louise
Green, Robert
Kemp, Elizabeth
Morris, Edward
Armstrong, Don
Edwards, John
Johnson, Nancy
Hollis, Charles
McQueen, Patricia
Holmes, Henry
Decker, Marilou
Hernandez, Hortensio

# ART CLUB

Martha Grace Burns

## OFFICERS

James McKnight . . . . . *President*
Albert Faulkner . . . . . *Vice-President*
Martha Grace Burns . . . . . *Secretary*
Miss Agnes Spencer . . . . . *Sponsor*

## MEMBERS

Clark, Flo Joyce
Teague, Eva Jane
Elder, Jessie
McCallum, Catherine
Carpenter, Margaret
Grimes, Leonia Pearl
Thompson, Ruth
Shelton, Reba
Biscomb, Ann
Hogwood, Lucille
Grossman, Ilona
Allen, Jane
Burns, Martha Grace
Afdahl, Clarice
Nash, Mary
Marshall, Dorothy
Frye, Mary Margaret
Keel, Lyda Jane
Lambert, Betty
Little, Helen Grace
Cole, Marian
Boren, Alethea
Swadek, Ellis Joy
Morrow, Lyndorra
Freeman, Lila
Cobb, Marjorie
Mercer, Bettie
Johnson, Virginia
McKnight, James
McNutt, Price
Waugh, Carnie
Hill, Dick
Hubbard, Athol
Faulkner, Albert
Davis, Walter
Davis, Eugene
Thompson, T. B.
Sterling, Mac
Winford, Margaret
Davis, Frances
Dickens, Patricia
Scott, Margaret Ann
Gower, Frances
Billert, Lucille
Jones, Maude Adelaide
Moore, Mary Frances
Bell, Barbara
Stuart, John Tom
Baker, Jack
Sheridan, Mary
Finley, Johnny Jean
Forrist, Emma Sue
Coatney, Joy
Jacobson, Ruth
Lamm, Virginia
Hutchraft, Bibbie Mae

# CREATIVE WRITING CLUB

*First Row:* Miss Witherspoon, *Sponsor;* Betty Jo Burnham, *President;* Frances Pouns, *Vice-President;* Dorothy Lamb, *Secretary-Treasurer.*

*Second Row:* Ripley Harwood, Eleanor Kline, Bob Tennison, Dorothy Lund.

*Third Row:* George Wangler, Betty Jane Eastas, Marian Cole, Lilith Collier.

*Fourth Row:* Marian Laird, Leslie Burns, Peggy Tulley, Ernest Abbott, Jean Carey.

# STAMP CLUB

## OFFICERS

Walter Galbraith . . . . . *President*
Edd Payne . . . . . *Vice-President*
Lucy Rydell . . . . . *Secretary*
Miss Martha Fox . . . . . *Sponsor*

## MEMBERS

Baker, James
Campbell, Dean
Draper, Arthur
Calhoun, Tom
Elder, Arthur
Pitts, James
Rollwage, Billy
Corlett, Frank
Gamble, Paul
Oglesby, H.B.
Payne, Edd
Lindsey, J. W.
Yeargan, Billy
Kolp, Mary Lee
Sage, Kinny
Moon, William, III
Douglas, Sarah
Macauley, Harry
Moore, Jack
Bamford, Tom
Galbraith, Walter
Moore, Billy
Johnson, Neale
Smith, W. C.
Rydell, Lucy
Harrison, Marie
Mount, Mary Frances
Southern, Terry
Hall, Frances
Gullick, Rentz
Whitehead, Edwin
Clauser, Don
Lamb, Joe
Ballard, Odom
Price, Laura

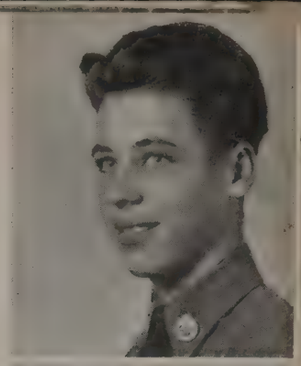

Walter Galbraith
Edd Payne
Lucy Rydell

# BIOLOGY CLUB

## OFFICERS

W. J. Morris . . . . . *President*

Dorothy Wortham . . . . . *Secretary-Treasurer*

Miss Ruth Morris . . . . . *Sponsor*

## MEMBERS

Speer, Aubrey
Thompson, T. B.
Jacobson, Eva
Smith, Dorothy Ray
Jones, Mary Love
Turquette, Raymond
Rootes, Ann
Province, Frances
McNutt, Price
Marshall, Jayne
Wilbur, Janice
Patterson, Forrest

Malloy, Nancy
Ledbetter, Louise
Webb, Bobbie Sue
Oliphant, Jane
Marshall, Edna
McQueen, Patricia
Millikin, Paul
Pollard, Edward
Smith, Gladys
Butts, Alice Carolyn
Etheridge, Dorothy
Riser, Ulysee
White, Aleene

Williams, Bobbie
Stricklan, Lynn
Morris, W. J.
Dean, Lloyd
Shelton, Willa Faye
Sterling, Mac
Wortham, Dorothy
Jones, Marilove
Hamill, Mary Jane
Hendrex, Charlotte
Thomas, Jackie
Ramsey, Jack

# V. L.'S

*First Row:* Miss Craig, *Sponsor;* Bebe Allen, *President;* Sue Senning, *Vice-President;* Betty Sue Billings, *Secretary-Treasurer.*

*Second Row:* Peggy Carraway, *Reporter;* Elizabeth Coghill, Alva Mary Bridgley, Mary Jean Badgett.

*Third Row:* Virginia Crawford, Anita Malone, Mary Lou Buck, Jean Gaston.

*Fourth Row:* Helen Wade, Dorothy Summy, Laura Price, Peggy Tully, Eva Jacobson.

# GIRL RESERVES

*First Row:* Miss Carlisle, *Sponsor;* Mary Louise Farrell, *President;* Victoria Whitfield, *Vice-President;* Margaret Brown, *Secretary;* Vera Mae Fisher, *Treasurer;* Carolyn Russell.

*Second Row:* Bobbie Sue Griffin, Jean Gregg, Rosemary Williamson, Evelyn Williams, Katherine McCullum, Evelyn Crow, Virginia Wondell.

*Third Row:* Dorothy Wortham, Jocyle Harris, Helen Salter, Mary Ann Prickett, Jessie Frances Boyd, Ivis Mae Murphy.

*Fourth Row:* Faye Doris Swenson, Mary Jane Hamill, LaVerne Stallings, Aleene White, Doris Miller, Gladys Smith, Dorothy Rainbolt.

*Fifth Row:* Frances Walker, Jane Keeler, Ruth Thompson, Jane Oliphant, Marcia Miller, Gwendolyn Worley.

*Sixth Row:* Betty Wolfe, Dorothy Frazier, Juanita Carrington, Joan Smith, Virginia Emery, Marjorie Emery, Dorothy Smith.

*Seventh Row:* Jacquie Falconer, Ann Henderson, Mary Frances Crannell, Janice Wilbur, Dorotha Mahan, Joan Thompson.

# GIRL RESERVES

*First Row:* Anne Rootes, Frances Pouns, Mildred Wilson, Mary Bridgwater, Margaret Winford, Clara K. Hock, Madeline Johnston.

*Second Row:* Eleanor Pace, Charlotte Hendrix, Billie Nell Proctor, Mary Hendrix, Mary Nash, Valera Goswick.

*Third Row:* Bette Sutton, Florence Decker, Katherine Green, Lilith Collier, Gwendolyn Harpold, Edna Marian Brister, Peggy Tully.

*Fourth Row:* Bobbie L. Williams, Juretta Smith, Dorothy Marshall, Jane Moore, Benja Lee Stailey, Mary E. Duvall.

*Fifth Row:* Claylia Evans, Charlene Matlock, Katherine Bell, Margaret E. Goodman, Margaret Davis, Mary Gunn Milam, Jo Ellen Couch.

*Sixth Row:* Carolyn Bast, Margaret McKenney, Mary Copeland, Geneva Bobo, Lucille Lampkin, Margaret Riley.

*Seventh Row:* Edwena Massey, Anita Tankersley, Mae Ledbetter, Arrowanna Guy, Geraldine Ferris, Dixie Seidel, Clarice Afdahl.

Lester Keesee

Forrest Patterson

# HUNTING AND FISHING CLUB

## OFFICERS

Lester Keesee . . . . . *President*

Kenneth Kinslow . . . . . *Vice-President*

Forrest Patterson . . . . . *Secretary-Treasurer*

Mr. W. D. Franks . . . . . *Sponsor*

## MEMBERS

| | | |
|---|---|---|
| Keesee, Lester | McMinn, Ted | Asbury, Fletcher |
| Taylor, T. J. | Pulley, Roderick | Scarborough, Charles |
| Weaver, Billy | Hall, Edward | Irwin, Lee |
| Weaver, Carlton | Webb, G. A. | Sheldon, Fred |
| Stone, Jack | Bently, Billy | Fields, Jimmy |
| Kinslow, Kenneth | Robinson, George | Hamilton, Carl |
| Bilbo, V. C. | Herndon, Tom | Huber, Billy |
| Patterson, Forrest | Parker, Carlton | Hawk, Earl |
| Smith, Carl | Morrison, Billy | |

# CAMERA CLUB

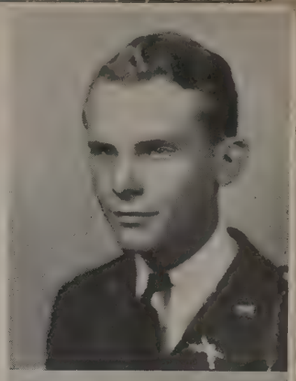

HALL ROBERTSON

LA VERNE STALLINGS

OFFICERS

HALL ROBERTSON . . . . . *President*
PAUL CARTER . . . . . *Vice-President*
LA VERNE STALLINGS . . . . . *Secretary-Treasurer*
MISS VIVIAN CECIL . . . . . *Sponsor*

MEMBERS

Adams, Bob
Aderhold, Doris
Bell, Harold
Biscomb, Ann
Bishop, Truett
Brady, Marianna
Bushee, Charles
Calhoun, Tom
Campbell, Dean
Carter, Paul
Chalk, Kitty Claire
Clouse, Sarah
Cole, Dorothy
Crannell, Mary Frances
Danks, Marian
Darby, James
Dean, James
Dean, Lloyd
Duggan, William Alston
Fehrenbach, Emma Jean
Forrest, Emma Sue
Frost, Shirley
Gamble, Betty
Garber, Dorothy
Green, Katherine
Griffith, Frances Ann
Harnack, Kenneth
Harris, James
Holt, Mary Bliss
Jones, Dorothy
Jones, Douglas
Jones, Marilove
Kolp, Mary Lee
Lennon, Everett
McAnnally, Annie Jo
McMurray, Walter
Miller, Doris
Moore, Jane
Morehouse, Billy
Mouser, Lewanna
Orr, Peggy
Patterson, Forrest
Peters, Geraldine
Pettigrew, Jim
Potts, Ollie Mae
Preston, Smith
Province, Frances
Robertson, Hall
Robertson, J. D.
Roddy, Stella
Stailey, Benjalie
Stallings, La Verne
Sutherland, John Paul
Taggart, Esther
Thompson, Joan
Thompson, Richard
Tully, Peggy
Varner, Roy
Walker, W. J.
Wheatley, Billy
Will, Harry
Winslett, Wilma Jean
Wood, Virginia

Dorothy Nell Dyer

Margaret Oefinger

## OFFICERS

Dorothy Nell Dyer . . . . . *President*

Margaret Oefinger . . . . . *Vice-President*

Patricia McQueen . . . . . *Secretary-Treasurer*

Miss Anita Patterson . . . . . *Sponsor*

# S A D D L E A N D

## MEMBERS

Hulcy, Mary
Jones, Betty
Dowlen, June
Smith, Barabara
Dyer, Dorothy Nell
Becker, Mary
Powell, Helen
Adkerson, Pauline
Thompson, Patsy
Wilcoxen, Melba
Selby, Lois
Joyce June
Webb, Bobbie Sue
Ferris, Geraldine
Oefinger, Margaret
Isham, Susan
Talley, Charlene
Powers, Jacquie

Buck, Mary Lou
Dunlap, Ruth
Etheridge, Dorothy
Decker, Florence
Pace, Eleanor
Emery, Virginia
Badgett, Mary Jean
Alexander, Dorothy
Wood, Dorothy
Holt, Nettie June
Latham, Louise
Decker, Martha
Swenson, Faye Doris
Copeland, Mary
Wilson, Mildred
Winford, Margaret
Gardner, Louise

Gowdey, Elizabeth
Burroughs, Billie Jean
McQueen, Patsy
Clark, Joy
McKnight, Emilie
Estes, Betty Jane
Williamson, Rosemary
Lockhart, Mary Frances
Duvall, Mary Elizabeth
Carpenter, Margaret
Dolbin, Mary Sue
Ashley, Eleanor
Keeler, Jane
Deputy, Anne
Quinlan, Emma Louise
McCollough, Addie
Sibley, Mary Evelyne

# BRIDLE CLUB

# ONE HUNDRED PER CENT BANKERS

## SPRING, 1937

**Adams, Z. C.**
Acrey, Wendell
Anderson, Billy
Becker, Nettie Bell
Buder, Martha
Carlton, Martha
Cateura, Mary
Felker, Tom Hearne
McCoy, Frances
Stephens, Jack
Walker, Marjorie

**Adkins, G. R.**
Adkins, G. R.
Alford, Ray
Allard, Ira
Allen, Flora Mae
Allen, Jane
Allen, Olla Mae
Allmond, Marjorie
Alsbrook, Louise
Amos, Peggy
Armer, Zell
Becker, Mary Frances
Brewer, Katherine
Caudle, George
Gidcumb, Rosamond
Houston, Harvey
Johnson, Leon
Keeler, Jane
Lamm, Virginia
McAdamson, Billy
McAnally, Annie Jo
McDaniels, Frances
Mark, Oliver
Millican, Paul
Morris, W. J.
Mount, Billy
Pollard, Edward
Robinson, George
Spangenberger, Clare
Sproles, Johnny
Sproles, William
Taylor, Marjorie

**Baker, B.**
Angers, T. P.
Chenault, David
Cone, Frances
Falconer, Jacque
McCoy, Turney
Marshall, Jane
Miller, Karl
Reilly, Joe
Scott, Lawrence
Winford, Margaret

**Baker, R.**
Abner, Izonia
Anderson, Jack
Applegate, Harold
Arrance, Carolyn
Arrington, Jessie Mae
Audrey, Peggy Lou
Baker, Joe
Baldwin, James
Barksdale, Annie Bet
Barnes, Ernestine
Bellamy, Jack
Bender, Bill
Bremyer, Dorothy Louise
Calvert, Helen Lucille
Cochran, L. D.
Conley, Robert
Connolly, Mike
Davis, Bill
Dickinson, Marvin
Edge, Gena
Emery, Virginia
Featherstone, Virginia
Garner, Margaret
Hartin, Thelma
Kellogg, John
Kemble, Frank
McVey, Lucille
MacWilliam, James H.
Peebles, Kitty
Porter, Robert
Ridgway, Gloria
Sorrell, Martha
Struck, Helen
Vonder-Hoya, E. W.

**Boone, M.**
Ashbury, Fletcher
Baumann, Harriett
Bell, Barbara
Bentley, Billy
Rigley, Alva Mary
Blaylock, Billy
Boatwright, Emma Lou
Boone, Margaret
Bradley, Jessie Rea
Braggins, Bobby
Cadmus, Mary Agnes
Carder, Lena Mae
Couch, Jo Ellen
Davis, Margaret

*Continued on Page 112*

# ONE HUNDRED PER CENT BANKERS

## FALL, 1937

**Adam, Zuleika C.**
Abbott, Mary Jane
Allen, Virgina Lou
Becker, Nettie Bell
Brannon, Barbara
Carlton, Martha
King, Dorothy Jean
Walker, Marjorie
White, Margaret
Acrey, Wendel
Adair, Billy
Hawk, Earl
Jackson, Roland

**Adkins, G. R.**
Adams, C. A.
Adamson, Billy
Aderhald, Doris
Allard, Ira
Almon, Marjorie
Allen, Jane
Allen, Ola Mae
Allen, Edna Jean
Amos, Peggy
Alsbrook, Louise
Andre, Luke
Andrews, Dorothy
Andrew, Jim
Armer, Zell
Baltzell, Donald
Becker, Mary Francis
Beeman, W. A.
Blanks, Viola
Bowman, Lewis
Dealey, George
Ebert, John
Freeland, Dan
Gidcumb, Rosamond
Houston, Horace
Johnson, Leon
Keeler, Jane
Lamm, Virginia
Loomis, Jerry
Mark, Oliver
McAnally, Annie Jo
McDaniel, Frances
Milliken, Paul
Morris, W. J.
Nash, Bonnie Joe
Pollard, Edward
Robinson, George
Speed, Raymond
Sprowles, Johnny
Sprowles, William
Taylor, Marjorie
Vaughan, Guin

**Baker, B.**
Adams, Marjorie Jean
Angers, L. P.
Baisseau, Virginia
Forster, Peggy
McCoy, Turney
Rollwage, Billy
Waugler, George

**Baker, Ruth**
Anderson, Jack
Applegate, Harold
Arrington, Jessie Mae
Audrey, Peggy Lou
Baker, Joe
Baldwin, James
Barnes, Earnestine
Colvert, Helen
Carter, John Paul
Coleman, Jessie Mae
Davis, William G.
Dickinson, Marvin
Emery, Virginia
Featherstone, Virginia
Garner, Margaret
Hartin, Thelma
Harvey, Earl
Kemble, Frank
Luten, C. J.
MacWilliams, James Harold
McMurry, J. O.
Peebles, Kitty
Porter, Robert
Ridgway, Gloria
Vonder Hoya, E. W.

**Beattie, Martha**
Bridgewater, Eva Mae
Carder, Mavis
Deubler, Dorothy
Franks, Ann
Moorman, Katherine
Smith, Ruby Ann

**Boone, Margaret**
Bentley, Billy
Bigley, Alva Mary
Blaylock, Billy
Boatwright, Emma Lou
Bradley, Jessie Rea
Cadmus, Mary Agnes
Couch, Jo Ellen
Matlock, Marcile
Poullos, Helen
Stalcup, Margie
Wray, Faye

*Continued on Page 113*

# ONE HUNDRED PER CENT BANKERS - SPRING, 1937

(Continued from page 110)

Dean, Phyllis
Hendricks, Charles
Marlock, Marcile
Phillips, Vernon
Poulous, Helen
Stalcup, Margie
Wheat, Dorothy
Wray, Faye

**Campbell, P.**
Bartlett, Charles
Becker, Martha
Blanton, Juanita
Boisseau, Tom
Bolgiano, Leon
Bast, Carolyn
Burns, Martha
Busbee, Charles
Carey, Jean
Carver, Vernon
Douglas, Allyn
Hill, Jimmie
Horsley, Doyle

**Cecil, M. V.**
Atchley, Bob
Billert, Juanita
Billert, Lucille
Brewer, Charles
Cafforel, Jerry
Cecil, Mary Vivian
Charles, Mary
Jones, Charles Neal
King, Billy Joyce
Tudor, Richard

**Chalk, J. D.**
Ballow, Leona
Bentinck, Dorothy
Biscomb, Ann
Boatwright, Leah
Brady, Marianna
Brammer, Jimmie
Brandenburg, John
Brown, Clifford
Brown, Elwood
Bryant, Gordon
Bryson, Terry
Mr. Chalk
Cherry, Elaine
Chalk, Dorothy
Clonts, Eugene
Cobb, Marjorie Ann
Coghill, Elizabeth
Craig, Mary
Dossey, Earl
Dunlap, Ruth
Foulkner, Albert
Harris, Sibyl
Jacobson, Eva
Latham, Rhea
McNeill, Alice
Mayes, Billy
Moore, Gwendolyn
Robinson, Dorothy
Shelley, Frances
Spencer, Bob
Tompkins, Tommy
Tulley, Peggy
Turquette, Raymond
Washburn, Earline
White, W. T.
Williams, Bobbie L.
Wood, Dorothy

**Cogdell, C.**
Brown, Margaret
Browley, Daisey
Cadmus, Lillian
Compton, G. B.
Copeland, Mary
Crannel, Mary Fran
Davis, Walter
Day, Dorothy
Lamm, Louise
Taggart, Esther
Wheatley, Evelyn

**Cook, J. P.**
Brooks, Marjorie
Brown, Billy
Bryan, Gladys
Burns, Leslie
Calvert, Grady
Cargill, R. L.
Chalk, Nerville J.
Cook, Edelen
Davis, Eugene
Dial, Martha Jane
Halback, Billy

**Dinsmore, S.**
Chenault, Kathryn
Duffel, Lucille
Duvall, Mary Elizal

**Edwards, A.**
Cox, Beulah
Dysart, Kenneth
Edens, James
Hull, Lillian
Norwood, Mary
Pollard, Russell

**Embry, H. W.**
Bear, Thelma
Clouse, Sarah
Cole, Dorothy
Embry, H. W.
Enders, Evelyn
Evans, Claylia
Ferris, Geraldine
Givens, Leona
Higgs, Walter
Hollis, Charles
Lambert, Betty
Lynde, Paul
Moore, Jane
Murphy, Ivis Mae
Pope, David
Pope, John

**Finnegan, L. M.**
Beckley, Mary Ruth
Cooper, Marvin
Corbin, Leada
Kennedy, Mrs. M. A
Johnson, James
Parks, Dorothy
Prickett, Mary Ann
Seidel, Dixie
Simmons, Glen
Thompson, Edith
Thompson, Phylis

**Franks, W. D.**
Courtney, Doris
Crow, Billy
Curby, Martha Sue
Cullom, Randolph
Ford, Evelyn Ruth
Forrest, Lee Eldon
Gadbold, John
Galbrath, Betty
Griffin, Glenn H.
Hack, Clara K.
Johnson, James
Keesee, Lester
Landers, James
Morris, Kathryn
Parker, Carlton
Patterson, Nell

**Gannon, K.**
Davidson, Brownie
Davis, Phila Marie
De Fascia, Frances
Jones, Carrie Mae
Mahan, Marcus
Robinson, Jeanette
Sloan, Allene
Summers, George

**Hackett, B.**
Duggan, Wm.
Duncan, Laura H.
Gowdy, Elizabeth
Griffith, Alfred
Hackett, Bess
Hageman, Harold
Mortens, Barbara

**Harrington, F.**
Dysart, Mary Ann
Eastus, Betty Jane
Eisenlohr, David
Embree, Katherine
Hardin, Vera Doris
Harris, Joe
Henderson, Howard
Hendrick, Ivy
Murphy, Walter
Smith, Warren
Williams, Ann

**Hatcher, F.**
Buder, Adele
Cain, Don
Chamberlain
Cooper, Wendell
Durbin, Clyde
Farrow, Mary
Fehrenbach, Emma
Ferguson, Edna
Hamill, Mary Jane
Holmes, Edith
Hughes, Ernest
Hunter, Ann
McCoy, Beatrice
Milam, Mary

**Hedde, W. G.**
Aubrey, Margaret
Ballard, Wallace
Casibier, Wanda
Fields, Billy
Fite, Mildred
Gilks, Ruth
Hadley, Ida Mae
Hedde, W. G.
Johns, Jimmie
Johnson, Byron
Johnston, Corda
McCrary, Marie
McDaniel, Gerald
McNair, Lloyd
Minnis, Jeanette
Proctor, Dorothy
Shackelford, Dorothy
Wade, Mary

**Helms, D.**
Broadbent, James
Frost, Shirley
Gladden, Frank
Gleaves, Nadell
Goad, Dick
Golay, Claude
Helms, Daphne
Lamar, Marian
Rose, Meador

**Hornbeak, H. L.**
Adams, Bob
Harris, Burnis
Hill, Dick
Holmes, Robert
Holt, Nettie June
Hornbeak, Hattie
Horton, Earline
Lawson, Patsy Jo
Robbins, Kenneth

**Houston, R.**
Haskins, Helen
Jones, Douglas
Lund, Dorothy
McIlroy, Homer
McKay, Kenneth

**Hudson, M.**
Hendrex, Mary
Hicks, Richard
Kockos, Chris
Pitts, James
Yeats, Wilma

**Hutto, N. S.**
Byrd, Billie Jean
Cain, Nona
Campbell, Sanders
Carraway, Peggy
Carpenter, Anna
Douglass, Jean
Henderson, Ann
Hufstedler, Charloise
Jackson, Dixie Jean
James, Jack
Jennings, Roland
Payne, Edd
Terrell, Lou Gene
Williamson, Sarah
Woodall, Milton

**Jackson, B.**
Carroll, Billie
Clayton, James
Patrick, Willie Joe

**Lee, I. B.**
Dwyer, Bill
Lasell, Norma
Lee, Ira B.
Steger, Billy
Stewart, Jack
Taylor, Joe

**Lipscomb, E.**
Bishop, Truett
Boling, Ross
Fletcher, Jane
Flory, Betty
Hufstedler, Edward
Jones, Walter
Karnes, Clyde
Kingsbury, Robert
Kumler, Dick
Ledbetter, Louise
Lee, Ruby
Lockhart, LaVerne
McDowell, Aldean
Mouser, Lewana
Packer, M. R.
Wolf, Claudia

**Lyons, F. E.**
Burroughs, Billie
Coffey, Joe
Loupot, Floyd
Lyons, F. E.
Pritchett, Normah
Ray, Alice May

**McKay, R. H.**
Ferrell, Alma A.
Leach, Geraldine
Lennor, Ethelmae
McHugh, Virginia
McKay, Robert H.
Moore, Margaret
Moore, Shirley
Seymour, Annie
Simmons, Catherine
Will, Harry

**Maiden, H. C.**
Farris, Glenn
Jacobson, Ruth
Losey, Charles
McMinn, Judd
Mitchell, Eugene
Orr, Peggy
Parker, Mozelle
Prewitt, James
Richardson, Forest
Shair, Maurine

**Matthews, B. A.**
Lee, Howard
McDonald, Alva
McDonald, Henry
McFadden, Dale
McKinney, John
Marshal, Edna
Matthews, Ben A.
Matthews, Warren
Siegel, Miriam

**Miller, C. C.**
Attinzer, Jo Anita
Means, Harry
Rand, Fred
Rockenbough, Jack
Sheridan, Mary
Watson, Evelyn

**Morris, R.**
Lockett, Hudson
Morris, Ruth
Shenck, Gertrude
Sheffield, Rex
Sheffield, Roy
Shudde, Helen
Spur, Aubrey
Webster, Lucy Ann
Welton, Edith Ellen

**Oldham, M. R.**
Douglas, Sarah
Dunham, Martha
Farrah, Mildred
Landers, Hope
Moore, Jack
Moore, Stuart
Morgan, Jack
Morrill, Harold Lee
Morton, John
Naylor, Rita
Newman, Maewin
Oldham, Mabel
Roberts, A. J.
Smith, Dorothy V.
Smith, Helen
Smith, Nancy
Spears, Juanita
Springstun, Helen
Terry, Philip
Thurman, David
Tribble, Theresa

**Pantermuehl, R.**
Clemmons, Jack
Lund, Charles
McGouldrick, Jack
Morrish, Landon
Tye, Marolyn
Vaughan, Billy
Whilden, John
White, Carolyn

**Patterson, A.**
Flint, Betty
Judson, Russell
Macphearson, Rosemary
Niblo, Grady
Oliver, Virginia
Patterson, Anita
Ray, Rogers
Stone, Jack

**Plummer, O.**
Earnest, Louise
Hodde, Lorene
Oglesby, H. B.
Patterson, Margaret
Patterson, Virginia
Phillips, Kirk
Plummer, Ona

**Ransome, C.**
McMurray, Walter
McWilliams, Earl
Macaulay, Harry
Mallory, Keith
Malone, J. C.
Meyer, Ellene
Miller, Doris
Mims, Betty Jane
Norton, Gene
Smith, Joan
Thompson, Alice
Wafford, Larue

**Reed, E. D.**
Baxter, Turner
Churchill, Ralph
Cook, James
Pouns, Frances
Powers, Jane
Powers, Peggy
Price, Wayne
Reed, E. D.
Williams, Vera
Wyatt, Jack

**St. Clair, F. E.**
Adams, Catherine
Arnspiger, Ruth
Atwell, Katherine
Brown, DeWitt
Chesler, Dan
Danks, Russell
Grissom, John
Groening, Evelyn
Groves, Kenneth
Hall, Marie
Harrison, Virginia
Isaminger, Guy
Palmer, Maxine
Patterson, Pat
Pendley, Frances
Pettigrew, Jim
Phillips, Betty
Potts, Ollie Mae
Rice, Farnklin
Rice, Jean
Ridgely, Down
St. Clair, Florence
Taylor, David
Zanick, Minerva

**Scott, B.**
Boyd, Jessie Frances
Boyer, Frances
Burks, June
Caldwell, Humbert
Carlton, Lillian
Keathley, Thula
McGuire, Betty
Pierson, Alvin
Prather, Wallace
Preston, Smith
Ramsey, Thelma
Rodgers, Joanna
Rydell, Edith
Salter, Helen
Sanders, Virgina
Scott, Bessie
Singleton, Mildred
Sturges, Donie
Wimberley, Paul
Ziegelmeyer, Julius

**Simpson, G.**
Carter, Gladys
Case, Marie
Etheridge, Dorothy
Goswick, Valrea
McKenney, Margaret
Mateson, Julian
Mitchell, Jane
Proctor, Billy Nell

Wilson, Mildred
Watson, Mary V.
Weaver, Carlton
Witt, Katherine

**Sloan, R.**
Charles, Hazel Mae
Gaffney, Leroy
Gossett, Jack
Hartman, Frances
Hendrix, Geraldine

**Smith, E. P.**
Abner, Mildred
Bell, Ruby Mae
Carter, Helen
Cone, Ross
Reynolds, Cecille
Shackleford, Essie
Smith, Eula Pearl
Wharton, Roy
White, Bill

**Smith, F.**
Buck, Mary Lou
Day, Robert
Dowis, Waldene
Duvall, John
McNutt, Price
Nash, Tom
Riser, Ulysee
Smith, Fay
Stephens, Virginia
Wangler, John
Wilkinson, Dorothy

**Spencer, A.**
Blaylock, Margaret
Brady, Jeanette
Chastain, R. C.
Cole, Kenneth
Cole, Marion
Compton, Juanita
Cunningham, James
Danks, Billy
Dockery, Vernon
Farrow, Billie
Jenkins, Lucille
McLean, Marchita
Patterson, Emma
Patterson, Kathleen
Pirtle, Margaret
Rainey, J. R.
Riggs, Edith
Robinson, Charles
Robinson, Corinne
Roddy, Stella
Rodgers, George
Rodstrom, Rosemary
Russell, Carolyn
Stailey, Benjalee
Sternenberg, Jean
Stice, Jack
Sutherland John
Swadek, Ellis Joy
Sykes, Charles
Taylor, Hazeltine
Thompson, Ruth
Whisenhunt, Lynville
White, LeRoy
Winn, Dorothy

**Spruiell, L. B.**
Abernathy, Theresa
Allen, Dorothy
Bilbo, V. C.
Bridges, James
Green, Katherine
Hall, Margaret
Jackson, Dorothy
Moore, Margie
Moore, Ruth M.
Sale, Janice
Seaman, Frances
Shelton, Fred
Smith, Dwain
Taggart, Laurence
Tankersley, Onita
Tennison, Robert
Thomas, Barbara
Thomas, Charles
Wisdom, Elizabeth
Woods, Romona
Worley, Gwendolyn
Wray, Lorene
Wright, Wanda

**Stephens, L.**
Bauman, Winnie
Davenport, Louise
Downing, Nadine
Ellen, Fred
Lewis, Jean
Shelby, Lois
Stephens, Lucille
Thompson, Bobby

**Strickland, K. L.**
Cofer, Billy
Donald, James
Draper, Arthur
Growe, Betty
Hall, Mary Kate
Hamill, Aileen
Morgan, T. C.
Strickland, K. L.
Webb, G. A.

**Taliaferro, G. A.**
Famin, Doris
Headington, Deane
Roark, Marie
Sturges, Dorothy
Tack, David
Taliaferro, George

**Thoene, F.**
Coatney, Joy
Fields, Milton
Harper, Weldon
Jenkins, Leroy
Kersh, Gussie
Lee, Abbyebethe
Lee, Norma
Slaten, Dan
Stallings, LaVerne
Swenson, Faye
Teague, Eva Jane
Tennison, L. B.
Thoene, Frieda
Warren, Kenneth
Watson, Ethelene

**Thomas, S.**
Able, Mary
Knight, Kathrine
Vernon, Frank
Winford, Dorothy

**Walker, H. D.**
Durrett, Virginia
Greenwell, Dorothy
Hopkinson, Ruth
Lindsay, J. W.
May, Wanda
Michael, J. C.
Miller, Robert
Morehouse, Billy
Moorman, Hal
Nolen, O. C.
Pearson, B. C.
Walker, Hallie D.
Williamson, Rosemary
Wimberley, Katherine
Wolfe, Betty
Wondelle, Virginia
Wood, Oran

**Warner, A.**
Coffman, Thalia
Perkins, Jack
Rowe, Lula

**Warren, S. B.**
Afdahl, Clarice
Hendrex, Charlotte
Smith, Julia
Wheat, Bessie

**Williams, M.**
Beal, Ruth
Burrus, Ann
Day, Ralph
Evers, Betty Jane
Flatt, Mary
Ganz, Marion
Hargrove, Herndon
Lawson, Richard
McIntosh, George
Price, Leona
Rand, Kathryn
Wigand, Kathryn
Williams, Mildred
Witherspoon, Kathleen
Elder, Arthur
Elder, Jimmie
Lund, Roland
Oliphant, Jane
Stogsdill, Charles
Stoker, Margaret
Whitfield, Victoria
Wilcoxen, Melba

## ONE HUNDRED PER CENT BANKERS - FALL, 1937

(Continued from page 111)

**Campbell, P.**
Bast, Carolyn
Becker, Janice
Benedict, Juanita
Benton, Emily Ann
Blanton, Juanita
Bohannon, Jane
Busbee, Charles
Campbell, Dean
Carey, Jean
Caver, Vernon
Hill, Jimmie
Horsley, Doyle
Knight, J. A.
Millikan, Sam
Springstun, Bradford

**Carlisle, Fern**
Holmes, J. S.

**Cecil, Mary Vivian**
Boone, Warren
Charles, Mary
Clark, Flo Joyce
Craig, Mary
McClanahan, Mary
Freeman, Marvin
Herndon, Thomas
Jones, Charles
Weatley, Billy

**Cogdell, Consuelo**
Boren, Alethea
Cadmus, Lillian
Compton, G. B.
Council, Bill
Davis, Walter
Harnock, Kenneth
Harrison, Marie
Lamm, Louise
Wheatley, Evelyn

**Cook, James**
Brooks, Marjorie
Bryan, Gladys
Burman, C. W.
Calvert, Grady
Chalk, Neville
Davis, Eugene
Dolbin, Mary Sue

**Dinsmore, Sarah**
Chamberlain, Jerry
Cunningham, Charles
Duffel, Lucille
Duvall, Mary
Hillin, Mary
Hutchinson, Roberta
Lowe, John
McCrary, John

**Edwards, Agnes**
Drummond, Virginia
Elliott, Adelaide
Grant, Fred
Henderson, Charlie
Hull, Lillian
Pollard, Russell
Simpson, Sara
Stanford, John
Willey, Frances

**Embry, H. W.**
Pope, David
Evans, Claylia
Huber, Lewis
Ferguson, Marion
Cole, Dorothy
Murphy, Ivis Mae
Hollis, Charles
Cole, Marian
Clouse, Sarah
Evans, Mike
Lambert, Betty
Sternenberg, Gladys
Frazier, Dorothy
Bryan, Glenn
Moore, Jane

**Finnegan, Lillie**
Beckley, Mary Ruth
Cooper, Marvin
Cox, Sherman
Gardner, Louise
Gunn, Helen
Paris, Hoyt
Prickett, Mary Ann
Seidel, Dixie
Waugh, Carnie
White, W. T.

**Fox, Corinne**
Aderhold, Bobby
Douglass, Bebi
French, Jacqueline
Gaulden, Roberta
Morgan, Robert

**Franks, W. D.**
Ford, Evelyn Ruth
Lack, Bettye Jane
McMurray, Mary
Johnson, James
Crow, Billy
Haden, Eugene
Godbold, John
Burns, Doris
Dickson, Janie
Forest, Lee Eldon
Holmes, Robert
Galbriath, Betty
Hock, Clara K.
Parker, Carlton
Griffin, Glenn
Keesee, Lester
Morris, Kathryn
Young, Beason

**Gannon, K.**
Davis, Phila Marie
De Fascis, Frances
Gillmour, Kathryn
Goodman, Mary
Mahan, Marcus
Moon, William

**Garrett, Louise**
Daniel, Betty
Evers, Betty Jane
Flatt, Mary
Ganz, Marian
Rand, Katherine
Smith, John W.
Truitt, Wanda
Tucker, Mavis
Wizard, Kathryn

**Hackett, Bess**
Crofton, Margaret
Dillard, Albert
Duggan, William A.
Duncan, Laura
Gowdey, Elizabeth
Griffith, Alfred
Griffith, Frances
Hageman, Harold
McLarty, Charles
Payne, Mickey
Ramsey, Jack

**Harrington, Florence**
Eastus, Betty Jane
Embree, Katherine
Eisenlohr, David
Hendricks, Inez
Hiley, Maxine
Littlepage, Elaine
Mount, Mary
Murphy, Walter

**Hatcher, Frances**
Buder, Adele
Cain, Don
Cooper, Wendelle
Durbin, Clyde
Farrow, Mary
Fehrenback, Emma
Griffin, Willard
Hamill, Mary Jane
Holmes, Edith
Hughes, Ernest
Hunter, Anne
McCoy, Veatrice

**Hedde, W. G.**
Ballard, Wallace
Fields, Billy
Johnson, Bryan
McDaniel, Gerald
Rushing, Kenneth
Southern, Terry
Casebier, Wanda Lee
Fite, Mildred
Hadley, Ida Mae
Johnston, Corda
McCrary, Marie
Minnis, Jeanette

**Helms, Daphne**
Frost, Shirley
Goad, Dick
Gaulden, Helen
Harkins, John
Lamar, Miriam
Rose, Meador

**Hornbeak, H. L.**
Hagemann, Eugene
Hale, Glenn
Harris, Burnis
Hill, Dick
Holt, Nettie June
Horton, Earline
Hulcy, Mary
Johnson, Gwendolyn
Lastor, Eugene
Lawson, Patsy
May, Elgene
Smith, Rosalie
Robbins, Kenneth
Rootes, Ann

**Houston, Ruth**
Ferguson, Mary
Huselton, Bennon
Jones, Douglas
Lund, Dorothy
McIlroy, Homer
Smith, Eugene
Wade, Billy

**Hudson, Merle**
Baker, Bill
Hendrex, Mary
Jones, Robert
Kokos, Chris
Sage, Kinney

**Humphries, Corinne**
Gregory, Thora
Johnson, Madeline
Kemper, DeWitt
Macauley, Harry
Malone, J. C.
McMurry, Walter
McWilliams, Earl
Meyer, Ellene
Miller, Doris
Mims, Bettye Jane
Pietsch, Frances
Smith, Joan
Wafford, LaRue

**Hutto, Nelson S.**
Byrd, Billie Jean
Cain, Nona Claire
Carraway, Peggy
Carpenter, Anna
Carrington, Juanita
Cooper, John Helen
Haskins, E. L.
Hufstedler, Charloise
Jackson, Dixie Jean
Jennings, Roland
Marshall, Dorothy
Payne, Edd

**Jackson, Bessie**
Clayton, James
Jones, Billy Ray
Miller, Marion
Updyke, La Vonne
Patrick, Willie Joe
Johnson, Neale
Johnson, Nava Jean
Carroll, Billy

**Lee, Ira B.**
Allison, Frank
Dwyer, Bill

Huffstedder, Florine
Jones, Thomas
Lasell, Norma
Morrill, Vernon
Morris, Sidney
Stewart, Jack
Taylor, Joe
Wheeler, Audrey

**Lipscomb, Essie**
Acrey, Milford
Bishop, Truett
Boling, Ross
Dinsmore, Alfred
Fletcher, Jane
Flory, Betty
Hufstedler, Edward
Jones, Walter
Karnes, Clyde
Kelly, Louise
Kemp, Jack
Kumler, Dick
Lee, Ruby
Lockhart, La Verne
McDowell, Aldean
Mouser, Lewana
Parker, M. F.
Sallis, Harrell
Simmons, Kenneth
Wolfe, Claudia

**Lyons, F. E.**
Gullick, Rentz
Laird, Marion Jane
Loupor, Floyd
Pattillos, Billy
Pritchett, Normah
Weaver, Marion
Willis, Dee

**McKay, R. H.**
Chalk, Kitty
Folsom, Johnny
Hinson, E. R.
Lamberth, Tom
Lennon, Everett
Simmons, Catherine
Waggoner, Jack
Will, Harry

**Maiden, H. C.**
Carder, Dewin
Garner, J. D.
Jacobson, Ruth
Losey, Charles
Orr, Peggy
Packer, Mozelle
Skaer, Maurine
Somers, James
Young, Dan

**Matthews, Ben A.**
Buchheit, W. J.
Jones, Dorothy
McDonald, Henry
Marshall, Edna
Matthews, Warren
Robinson, Juanita
Smith, Dorothy

**Michels, Otto K.**
Gregory, Earline
McClatchy, Betty

**Miller, C. C.**
Calhoun, Franklin
Dowda, Marie
Erickson, Marcia
Freeman, Lila Dee
Means, Harry
Rand, Fred
Robertson, Hall
Robinson, Sherrod
Rockenbaugh, Jack
Rydell, Lucy
Sans, John
Sheridan, Mary
Smith, Carl
Thorwald, Catherine
Walker, W. J.
Watson, Evelyn

**Morris, Ruth**
Lancaster, Edgar
Lockett, Hudson
Moore, Evelyn
Reitz, Roy
Schench, Gertrude
Sheffield, Rex
Speer, Aubrey
Webster, Lucy Ann

**Neely, J. O.**
Boatwright, Leah
Brady, Marianna
Brammer, Jimmie
Brown, Elwood
Bryant, Gordon
Cherry, Elaine
Clark, Dorothy Fay
Clower, A. J.
Cobb, Marjorie
Dossey, Earl
Jacobson, Eva
Jenkins, Gladys
Mercer, Betty
Moore, Mary
Rotenberry, James
Robinson, Dorothy
Spencer, Bob
Tully, Peggy
Williams, Bobbie

**Oldham, Mabel Ruth**
Babb, Paul
Dunham, Martha
Farrah, Mildred
Lee, Ralph
Moore, Jack
Morton, John
Morrill, Harold Lee
Murphy, Dorothy
Naylor, Rita
Newman, Maewin
Scott, Jerry
Smith, Dorothy V.
Smith, Helen
Smith, Nancy
Springstun, Helen
Thurman, David
Tribble, Theresa

**Pantermuehl, R. C.**
McGouldrick, Jack
Miller, Edward
Vaughan, Billy
Whyte, Caroline
Whilden, John

**Patterson, Anita**
Bumpas, J. R.
Bell, Kathryn
Duffel, Edwin
Ernest, Dorothy
Oliver, Virginia
Painter, Mary K.
Roberts, Noami
Scarborough, Charles

**Pickens, Alice**
Beandoin, Frank
Brown, Carrol
Brown, Clyde
Edwards, Bryan
Edwards, C. V.
Gordon, Evelyn
Jaffee, Evelyn
Jamison, Marie
Williams, Blanche
Young, Murdoch

**Plummer, Ona**
Hatcher, Louis
Oglesby, H. B.
Parratt, Jeanne
Parsons, Ila Jo
Patterson, Margaret
Patterson, Virginia
Welch, Carie
Whitley, June

**Reed, E. D.**
Chamberlain, Eugene
Hamilton, Carl
Heitman, James
Pouns, Frances
Powell, Helen
Powers, Jane
Powers, Peggy
Reilly, Ransom
Sanders, Grady
Williams, Vera
Wise, Curtis
Wyatt, Jack

**Rhome, Byron**
Cain, Betty Frances
Burns, Nelda
Kelly, Margie
Hall, Frances
Murff, Bettye Sue
Ledbetter, Alice

**St. Clair, Florence E.**
Adams, Catherine
Arnspiger, Ruth
Atwell, Katherine
Baker, Jack
Brown, DeWitt
Chesler, Dan
Grissom, John
Harrison, Virginia
Isaminger, Guy
Morrison, Billy
Patterson, Pat
Pendley, Frances
Pettigrew, Jim
Potts, Ollie Mae
Rice, Franklin
Ridgely, Dawn
Taylor, David
Scott, Bess
Allen, Mynell
Boyer, Frances
Boyd, Jessie F.
Hagemann, Elizabeth
Keathley, Thula R.
McGuire, Betty
Pierson, Alvin
Prather, Wallace
Preston, Smith
Rodgers, Jonnie
Salter, Helen
Sturges, Donnie
Turner, Leland
Ziegelmeyer, Julius

**Simpson, Grace**
Carter, Gladys
Case, Marie
Etheridge, Dorothy
Goswick, Valrea
Pratt, Douglas
Proctor, Billye
Ruhl, Gene
Shelton, Reba K.
Wadswarth, Dorothy
Weaver, Carlton
Witt, Katherine

**Sloan, Roberta**
Daniel, Martha
Deribler, Grace
Pace, Mary E.

**Smith, Eula Pearl**
Abner, Mildred
Farrow, Gene
Games, Bobbie
Miller, Marcia
Reynolds, Cecille
Richter, Charles
Ridgeway, Billy
River, Helen
Shackleford, Essie
Streckfuss, Ralph

**Smith, Fay**
Bailey, Katherine
Day, Robert
Horning, Patty
McNutt, Price
Reynolds, Judy
Reynolds, Martha

**Spencer, Agnes**
Ables, F. G.
Blaylock, Margaret
Brady, Jeanette
Charles, Oscar
Cole, Kenneth
Cole, Marian
Compton, Juanita
Danks, Billy
Dochery, Vernon
Huguley, Boone A.
McLeon, Marcheta
Rainey, J. R.
Riggs, Edith
Robinson, Corinne
Roddy, Stella
Rodstrom, Rosemary
Russell, Carolyn
Sammons, Cecil
Spencer, Agnes
Stailey, Benjalee
Sternenberg, Jean
Swadek, Ellis Joy
Sykes, Charles
Thompson, Ruth
White, LeRoy
Winn, Dorothy

**Spruiell, Lona Bell**
Abernathy, Theresa
Allen, Dorothy
Bell, Jack
Bridges, James
Chambers, Lona
Dickens, Patricia
Green, Katherine
Hall, Margaret
Hays, Tom
Jackson, Dorothy
Lennon, Howard
Linksey, Charles
McBride, Doris
Sale, Janice
Scott, Harold
Seaman, Frances
Shelton, Fred
Smith, Dwain
Stanton, Howard
Taggart, Laurence
Tankersley, Onita
Tennison, Robert
Thomas, Barbara
Thomas, Charles
Worley, Gwendolyn
Wright, Wanda

**Stephens, Lucille**
Bauman, Winnie
Blake Marathan
Davenport, Louise
Downing, Nadine
Guy, Ruby L.
Hanks, Lorene
Lewis, Jean
Reitz, Mary Eva
Shanks, Doris Mae
Smith, Velma
Thompson, Bobby
Thompson, Richard
Van Meter, Alice M

**Strickland, K. L.**
Cofer, Billy
Donald, James H.
Draper, Arthur
Gibson, Annette
Martin, Betty
Morgan, T. C.

**Taliaferro, George Anna**
Clauser, Donald
Farmer, Nell
Ledbetter, Mae
Lockhart, Bammah
Tacke, David
Wade, Joe

**Thoene, Frieda**
Persohn, John
Tennison, L. B.
Coatney, Joy
Lee, Addybeth
Lee, Naomi
Smith, Rosemary
Stallings, La Verne
Teague, Eva Jane

**Thomas, S.**
Harris, Jocyle
Thompson, Patsy
Turney, Betty

**Walker, H. D.**
Lindsay, J. W.
Mooreman, Hal
Morehouse, Billy
Province, Frances
Wimberly, Katherine
Wolfe, Betty

**Warner, Annette**
Davis, Dwight
Nash, Mary
Perkins, Jack
Rowe, Lula Mildred
Whitehead, Edwin
Williams, P. D.

**Warren, Stella B.**
Afdahl, Clarice
Butts, Alice
Caver, Joe
Hendrex, Charlotte
Wheat, Bessie

**Witherspoon, Kathleen**
Davis, Frances
Edler, Arthur
Gamble, Paul
Luton, Mary Tom
Oliphant, Jane
Whitfield, Victoria
Wilcoxen, Melba
Wyatt, Florene
Vaughan, Geraldine

# PUBLIC SPEAKING

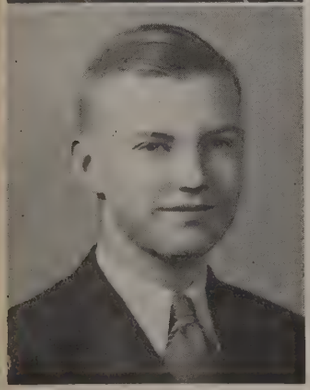

Nelma Williams

# DEBATE CLUB

## OFFICERS

Tom Nash . . . . . *President*

Edward Hufstedler . . . . . *Vice-President*

Jonnie Mae Rodgers . . . . . *Secretary*

Nelma Williams . . . . . *Parliamentarian*

Frances Pouns . . . . . *Reporter*

Miss Corin Humphries . . . . . *Sponsor*

Miss Wilhemina Hedde . . . . . *Coach*

## MEMBERS

Tom Nash
P. D. Williams
Edward Hufstedler
Carolyn Arrance
Everet Lennon
Edd Payne
C. W. Burnam
William Alston Duggan
Don Cain
Bill Garrett
Nelma Williams
June Whitley
Frances Pouns
Adele Buder
Clara Kathryn Hock
Geraldine Vaughan
Earline Coatwright
Jonnie Mae Rodgers
Martin Warmath
Mary Helen Robertson
Delilah Shepard
Jeanne Parrott
Jean Carlson
Henry McDonald
Ima Ruth Hardwick
Bob Spencer
Jack Spencer
Sara Williamson
Edgar Lancaster
Mary Lou Buck
Annie Jo McAnally
Dorothy Day
Margaret Riley
Virginia Crawford
Laura Price
Virginia McHugh
Katherine Bell
Ruth Thompson
Jacqueline French
Robert Bush

TEAMS

Nelma Williams
Frances Pouns
Edd Payne
William Duggan

# THESPIAN CLUB

## OFFICERS

Howard Lee . . . . . *President*
Margaret Kirby . . . . . *Vice-President*
Eva Jane Teague . . . . . *Secretary*
Miss Louise E. Garrett . . . . . *Sponsor*

## MEMBERS

Mary Jean Badgett
Marian Brain
Adele Buder
Betty Jo Burnaham
Billie Jean Burroughs
Don Cain
William Alston Duggan
Earl Dossey
Betty Gamble
Charles Haggard
Jocyle Harris
E. L. Haskins
Nettie June Holt
Louise Jones
Margaret Kirby
Louise Latham
Howard Lee
Alethea McBride
Margaret Oefinger
Eleanor Pace
Laura Price
Margaret Riley
Ulysee Riser
Ann Rootes
Lynn Strickland
Eva Jane Tteague
Bob Tennison
Ruth Thompson
Jimmie Townsend
Geraldine Vaughan
Nelma Williams
Sarah Williamson
Marian Wilson
Virginia Wilson

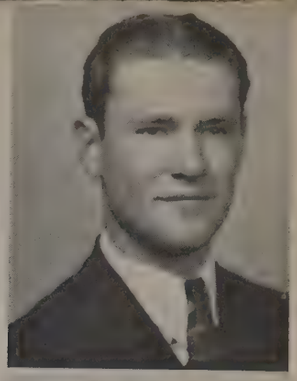

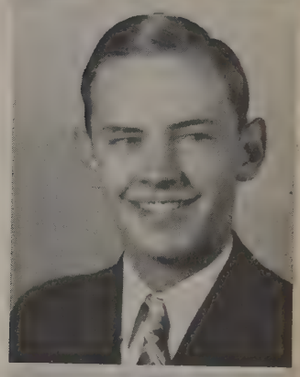

Howard Lee
Jimmie Townsend
Eva Jane Teague

# "CAMPUS QUARANTINE"

The January class presented "Campus Quarantine," a three act comedy by Robert Ray, December 10, 1937. The plot of the story involves two boys who are working their way through college by waiting on tables in the Kanna Jamma Sorority house. One of the girls breaks out with chicken-pox and the house is quarantined, including the boys. From this much fun develops.

## CAST OF "CAMPUS QUARANTINE"

| | |
|---|---|
| *Gloria Smith* | Dorothy Wood |
| *Mrs. Smith* | Margaret Willis |
| *Beryl Shepherd* | Billie Jean Burroughs |
| *Edythe Rhodes* | Sarah Williamson |
| *Deborah Mercer* | Catherine McCallum |
| *Lila Dunn* | Anita Malone |
| *Dr. Leon Atwell* | M. D. Gaston |
| *Gordon Dunn* | E. L. Haskins |
| *Ronald Steele* | Carroll Ellis |
| *Elliot Maxim* | Bob Spencer |
| *Finley Carruthers* | Tom Williams |
| *Howard Ross* | Raymond Turquette |

# MUSIC

# O R C H E S T R A

Mr. Michels . . . . *Sponsor*

BOYS

Abernathy, Roger
Adkerson, A. R.
Adair, Billy
Baltzell, Don
Bell, Jack
Bender, Bill
Bentley, Billy
Blaylock, Billy
Bumpas, J. R.
Carter, Frank
Chamberlain, Eugene
Cinguemani, James
Clark, Lanier
Couch, Eugene
Crabtree, Billy
Duffel, Edwin
Dysart, Kenneth
Elder, Jimmy
Evans, Mike
Faires, Paul
Gragg, James
Hall, Edmund
Halmer, Bob
Harris, Burnis
Henry, J. E.
Hill, L. C.
Holmes, Bob
Huffman, Grady
Jones, Douglas
Lynde, Paul
Luten, C. J.
Malone, J. C.
Martin, Jack
McDonald, Henry
Meeks, Charles
Moore, Bruce
Moorman, Hal
Muhs, Jack
Niblo, Grady
Ojeman, Louis
Patterson, Pat
Prather, Wallace
Pulley, Roderick
Ramsey, Jack
Rockenbough, Jack
Shelton, Fred
Smith, David
Teal, Edward
Tennison, L. B.
Utgard, Duane
Vickery, Thornton
Ward, Arland
Waters, Jesse
Weaver, Billy
Williams, P. D.

GIRLS

Abernathy, Theresa
Alsbrook, Louise
Aiken, Hyle
Andrews, Dorothy
Armer, Zell
Black, Helen
Blake, Marathon
Bryant, Edna
Bridewater, Eva Mae
Clark, Flo Joyce
Collins, Duene
Curby, Martha Sue
Deen, Mary Belle
Dixon, Dorothy
Duffel, Lucille
Embree, Katherine
Ernest, Dorothy
Faries, Loyce Mae
Ferguson, Louise
Fite, Mildred
Ganus, Bobbie
Golay, Frances
Goodman, Margaret
Guy, Ruby Louise
Hadley, Ida May
Haddix, Pauline
Henderson, Louise
Holmes, Edith
Kendrick, Margaret
Kennedy, Kathryn
Lack, Betty Jane
Lee, Addryebeth
Martin, Jacquelyn
Melton, Gladys
McHugh, Frances
McHugh, Virginia
Morrow, Lyndora
Oldham, Pearl
Ridgeway, D. Lee
Russel, Carolyn
Shelton, Willa Faye
Smith, Velma
Teague, Mary Belle
Weaver, Marian
Wooten, Juanita
Wolfe, Betty
Wortham, Dorothy
Wyatt, Florene
Wyatt, Jane

# CHORUS

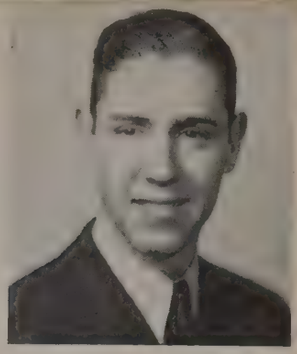

Harold Grogan . . . . . *President*

Jack Redmond . . . . . *Vice-President*

Haseltine Taylor . . . . . *Secretary*

Mary Helen Taylor . . . . . *Program Chairman*

Mr. Michels . . . . . *Sponsor*

BOYS

Arrington, Raymond
Bennett, Harold
Braggins, Bob
Caffarel, Jerry
Coughlen, Gordon
Caver, Vernon
Gentry, V. L.
Grays, Bill
Grogan, Harold
Hill, Marian Lee
King, Milton
Moore, Charles
Morris, Edward
Redmond, Jack
Shields, John
Tennison, Bob
Waggoner, Jack
DuVall, John
Williams, Ray
Horton, Donald

GIRLS

Allen, Mynell
Arrington, Jessie Mae
Andrews, Dorothy
Bell, Katheryn
Callahan, Lesley Joyce
Collins, Elnora
Council, Dorothy
Charles, Doris
Crannel, Sherlaine
Crisp, Christine
Davis, Phela Marie
Dagnell, Mozelle
Evans, Claylia
Ferris, Geraldine
Frazier, Dorothy Gene
Goodwyn, Mary F.
Gentry, June
Haskins, Helen Frances
Hall, Valma
Hall, Margaret
Huffman, Mildred
Hull, Lillian
Jackson, Dorothy
Jarrett, Marie
Johnson, Gwendolyn
Kimball, Elizabeth
Matlock, Charline
McDowell, Aldean
McMillian, Jessie Billie
Moore, Margie
Lee, Ruby
Newman, Maewin
Peal, Lois Marie
Pierson, Alvin
Price, Laura
Phillips, Ada Lou
Robeson, Ora Lee
Smith, Louise
Thorwald, Catherine
Scott, Jerry Jean
Sears, Catherine
Smith, Rosalie
Sharp, Martha
Tankersley, Onita
Walker, Joyce
Wasson, Olive
Wheat, Bessie Marshall
Wood, Wanda Jean

# THE BISON HEAD'S DIARY

(Continued from Page 88)

DECEMBER 9. Lotta IV-B's runnin' around tellin' folks what they got in the club edition of the *Stampede*.

DECEMBER 10. "Campus Quarantine," the Senior Play, was a big hit with everybody.

DECEMBER 13. We're mighty proud of Don Moore for winnin' second place in the city Safety Contest last Saturday.

DECEMBER 14. All the girls are becomin' posture conscious.

DECEMBER 15. That editorial 'bout my silence made me kinda laugh. Guess they don't know I'm writin' a whole calendar.

DECEMBER 16. First big matinee dance of the year.
C'mon bring that dime
And have a good time. (You didn't know I could write poetry, did you?)

DECEMBER 17. First clear day in quite a while. Everybody decidin' they'd better do their Christmas shoppin'.

DECEMBER 20. Teachers sighin' cause the kids just can't seem to get their minds off of Santa Claus.

DECEMBER 21. Big Christmas *Stampede* out with all the news. Lotsa kids gave St. Nick a gentle hint about what they'd like to find in their stockin's next Saturday mornin'.

DECEMBER 23. Merry Christmas and Happy New Year from ye olde Bison Head.

JANUARY 3. Yawnin' seems to be quite stylish today.

JANUARY 4. Kids decide they'd better settle down with finals just three weeks off.

JANUARY 5. Kids complainin' that they've already broken all their New Year's Resolutions.

JANUARY 7. All the gals enjoyed that Backward Dance given by the French Club.

JANUARY 10. Sunset's Christmas doesn't seem to be over yet, what with new steps in the auditorium from the Dads Club and lights bein' put in all the rooms.

JANUARY 12. "Psst! Who are you goin' to vote for?"
"I don't know yet. How about you?"
Yep, it's the annual popularity contest. Orchids to McQueen, Isham, Mimms, Gantz, Ellis, and Robbins.

JANUARY 14. Linz pin awards made today. Also Jean Douglass Sportsmanship Award to Carolyn Russell. Congratulations, everybody.

JANUARY 17. Quite a change takin' place below me today. All the athletic trophies bein' moved to a new case which was given to us by—yes, you guessed it—the Dads Club. Now, we'll have room for our other trophies without crowdin'.

JANUARY 18. So many 100% bankers they had to take two pictures. Ain't that sumpin'?

JANUARY 19. The kids didn't realize how much they'd forgotten 'til the teachers started reviewin'.

JANUARY 20. Senior Day! Eight-page edition of the *Stampede*, Senior skit, and everybody feelin' gay, especially those lucky graduates. (Do I see tears in anyone's eyes?)

JANUARY 24. Groans.

JANUARY 25. Groans.

JANUARY 26. And more groans.

JANUARY 28. Everybody holdin' their breath for the results of those bitter hours. Goodbye, all you Seniors. Don't forget to come back to see me sometime.

JANUARY 31. Everybody's gettin' a new start today. Lotsa new faces I'll have to learn. Hope the fish don't get too bewildered.

FEBRUARY 2. Sighs of relief heard as permanent program cards are signed and there's no more fear of bein' "changed."

FEBRUARY 4. Big R. O. T. C. parade today. Girls complainin' 'cause they didn't get to see the whole thing.

FEBRUARY 8. Biggest bankin' day of the year. We're really goin' to town!

FEBRUARY 10. IV-A's elect Morton, Suter, Redwine and Moore as officers.

FEBRUARY 11. Hip, Hip, Hooray! We've got it! That thrift cup we've been workin' for was presented in assembly this mornin'.

FEBRUARY 14. Did I see a newcomer in the hall today? Seems like someone said his name was Cupid.

*(Continued on Page 126)*

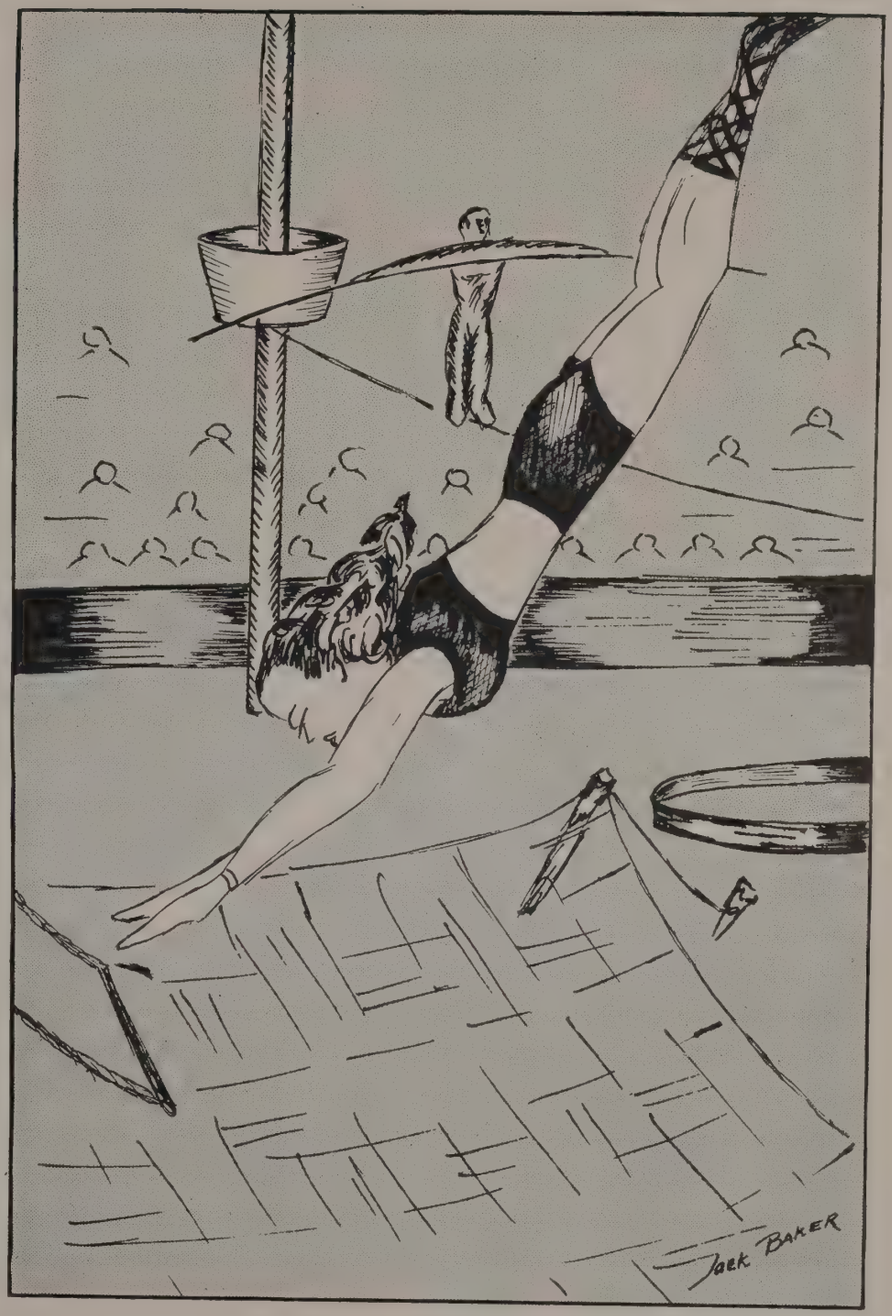


# PHYSICAL EDUCATION

# TEAM CAPTAINS OF ALL SPORTS

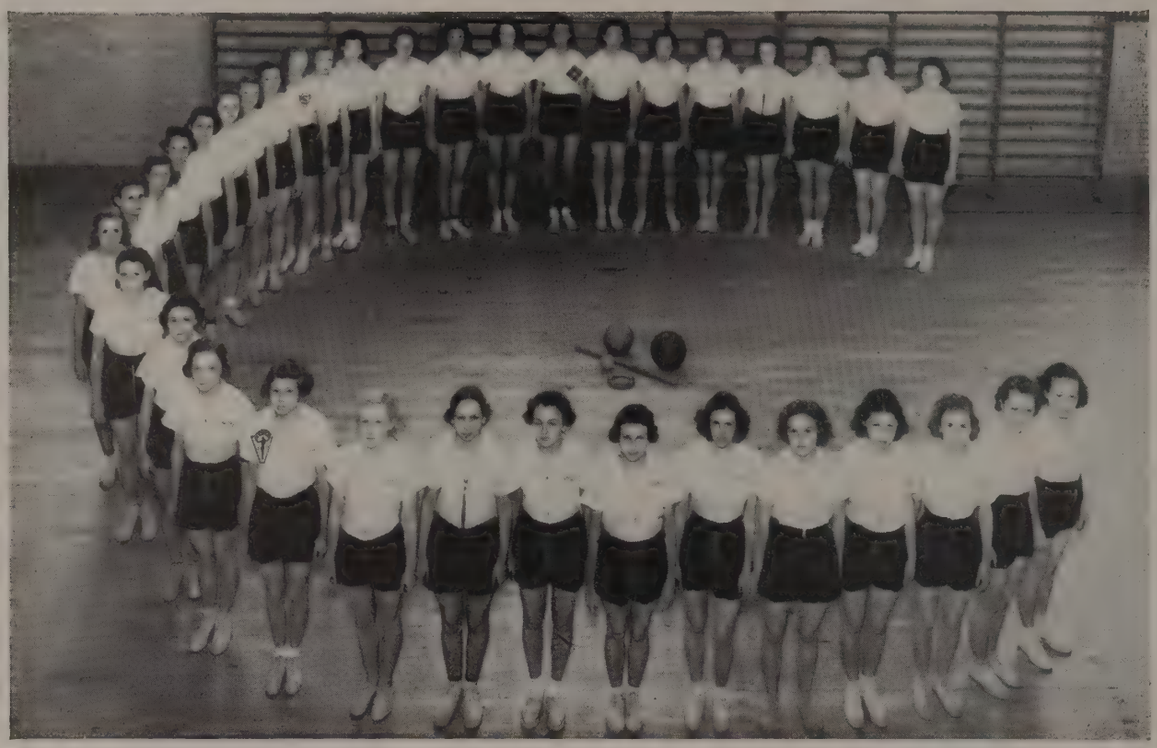

# WINNERS IN POSTURE CONTEST

Doris Haugh

## WINNERS IN ALL-ROUND GIRL CONTEST

## APPARATUS LETTERED GIRLS

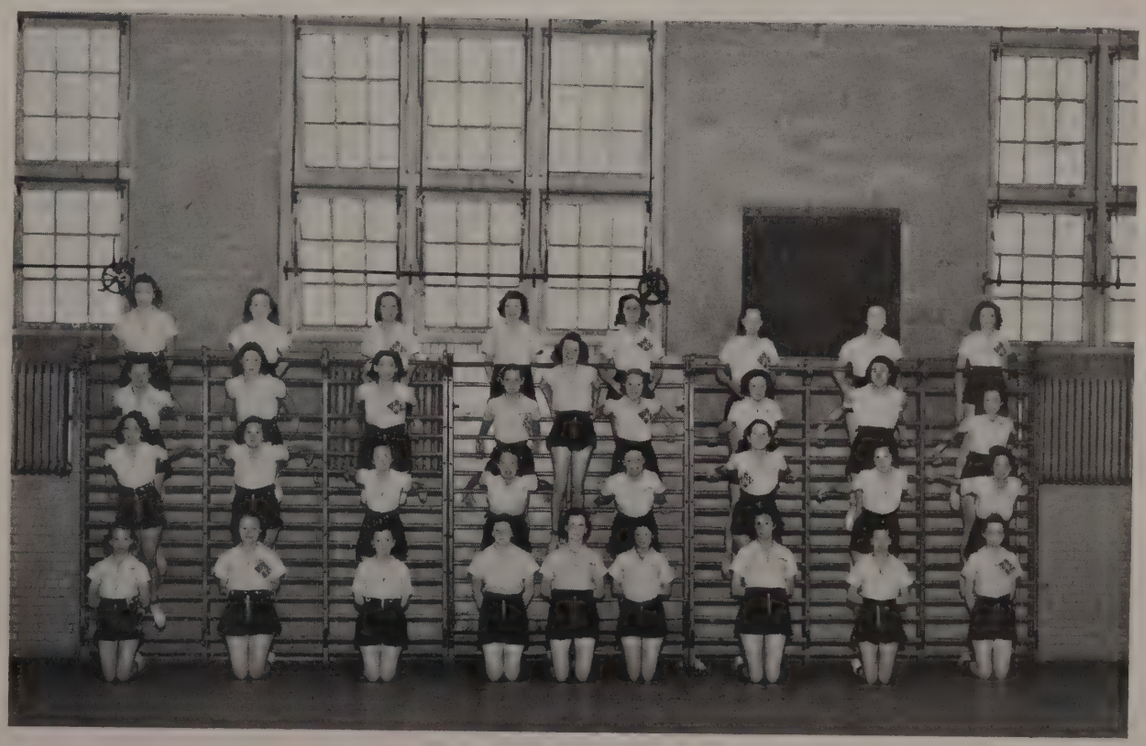

# THE BISON HEAD'S DIARY

(*Continued from Page 122*)

FEBRUARY 16. Sure looks funny to see all them Student Councilmen comin' to school 'bout 'leven o'clock. They really liked Dr. Raeney's speech.

FEBRUARY 17. First spring edition of *Stampede* out today. Looks like everybody's buyin' one.

FEBRUARY 18. Seems like nobody forgot that dime for the Pay Assembly.

FEBRUARY 21. Are my eyes deceivin' me or am I really seein' snow fallin'. That's the second time this winter; we must be doin' better.

FEBRUARY 28. 'Nother big political campaign begun with Turquette and Cain rival candidates for President of Sunset.

MARCH 2. Well, looks like my writin' days are over. The Sundial's goin' to press.

—ESTHER TAGGART.

# GOOD SCHOLARSHIP CLUB

(*Continued from Page 94*)

Robbins, Kenneth
Robinson, Dorothy
Rootes, Anne
Russell, Carolyn
Rydell, Lucy
Salter, Helen
Seidel, Dixie
Shelton, Reba
Smith, Barbara
Smith, Dorothy
Smith, Joan
Smith, Nancy
Stalcup, Robert
Stanford, John
Stewart, Jack
Summy, Dorothy
Swadek, Ellis Joy
Teague, Eva Jane
Thomas, Bill
Thompson, Patsy
Thompson, Ruth
Thurman, David
Tucker, Madeline
Turquette, Jack
Vaughan, Geraldine
Wafford, La Rue
Waller, Deanna Frances
Ward, Arland
Ware, Betty
Weaver, Marian
Webster, Lucy Ann
Wheatley, Billy
Whyte, Caroline
Will, Harry
Willey, Frances
Williams, Bobbie
Willis, Dee
Wimberly, Katherine
Wolfe, Betty
Wolfe, Claudia
Yeargan, Martha M.
Ziegelmeyer, Julius

# ATHLETICS

» » » » » » THE "SIDELINE B

# PURPLE AND WHITE BAND

Carroll Ellis Anita Malone

Mr. Michels, *Director*

James Bridges, *Captain*

John Grissom, *Drum Major*

Harold Grogan, Russell Danks
and James O'Neill, *Assistant Drum Majors*

Marian Brain, Helen Salter
and Florine McLaughlin, *Drum Majorettes*

*(Continued on Page 146)*

Miss Frieda Tho
Pep Squad Spon

Harold Scott

Dorothy Wood

Bob Spencer

Sue Isham

# PEP SQUAD

Virginia Brown. *Captain;* Rose Mary Eriksson and Betty Daniel, *Co-Captains;* Angeline Goodman, *Mascot*

*(Continued on Page 146)*

# C O A C H E S

*First Row:* Herman A. Cowley, *Football Coach;* K. L. Strickland, *Assistant Football Coach and Baseball Coach;* Byron Rhome, *Freshman Football Coach and Track Coach.*

*Second Row:* Stanley A. Thomas, *Basketball Coach;* R. C. Pantermuehl, *Golf Coach;* W. D. Franks, *Tennis Coach;* H. C. Maiden, *Athletic Business Manager.*

# FIRST TEAM

# SECOND TEAM

# AN ACCOUNT OF

### Robert Maloney

"Captain Bull" played well enough to be chosen as an all-city guard. He was the best blocker on the squad.

### Kenneth Robbins

Kenneth was the back who played in all the games. He will be back again next year.

### Hudson Lockett

"Huddie" was a hard-running back who "really did shine" in the Beaumont and Tech games.

### Richard Lawson

"Itchy" was the long, tall end who could really break up the interference and get to the ball-carrier.

### Frank Grost

"Sonny" was the shifty back, who was hard to stop once he got in the open field. He is co-captain-elect and will do a fine job again next year.

### William Emmett

Although Emmett was light, he played the backfield well and had a fine team spirit.

### George McIntosh

George, although he was small, was an excellent guard and he could pull down even the biggest ones.

### John Shields

"Big John" was hard to move on defensive plays. He also did a nice job of tackling.

### Beaumont vs. Sunset

The opening game of the year started the Bisons off with a "bang," and gave us hope for the on-coming season. The score was 32 to 0 in Sunset's favor.

### McKinney vs. Sunset

Although the Purple Squad were outweighed, they showed what they were capable of doing by defeating McKinney 40 to 0.

# THE PLAYERS

### Hartwell Baldwin

"Big Red" was one of the three returning lettermen. He was the mainstay of the line until his injury in the Adamson game.

### Alfred Dinsmore-Wandke

Dinsmore was hard to circle on end runs. He was a nifty pass catcher, too.

### Kenneth Groves

Kenneth was a hard-charging lineman and he really held that line.

### Gordon Bryant

Gordon was a reserve "snapper-back" and a deadly tackle.

### Ted Norman

"Moose" was a powerful full-back and an ace defensive line-backer. His antics on the practice field kept everyone in good spirits.

### Taylor McGee

"Red" was a speedy end who showed up well in the Forest game.

### James Regester

James, a tall end and a good blocker, had the nickname "Re."

### Bill Hartman

Bill played guard and filled that position to everyone's satisfaction.

### North Dallas vs. Sunset

North Dallas was favored to win this game, but the score was tied, 14 to 14. The Bisons, however, outplayed the Bulldogs.

### Forest vs. Sunset

Sunset defeated Forest by a score of 20 to 7, although the Lions led, 7 to 6, until the final quarter.

# AN ACCOUNT OF

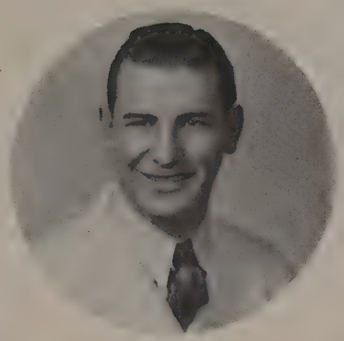

### Sutton Orenbaum

Sutton, whose "educated toe" kicked the Bisons out of several tough spots this year, was chosen by the team as the player having the best team spirit.

### Hugh DeVoss

"Dolly" DeVoss is the co-captain-elect. He was one of the best pass-receivers on the squad.

### Frank Kemble

"Handsome" Kemble was the swift-running back who was the highest scorer in the city.

### Billy Barnett

Barnett was a lanky center who backed up that line.

### James Stewart

"Squat" was the guard who did so well in the Longview game.

### Willie Joe Patrick

Willie Joe, generally known as "Toughy," played center and did a neat job of it, too.

### George Smith

George was a nimble back and a good blocker.

### Charles Henderson

Charles was the tall end who "did his stuff" in the Woodrow Wilson game. He will be back next year.

### Longview vs. Sunset

Because of Longview's superior strength and the loss of two of our best men, the game ended in Longview's favor, with the score 31 to 7. This was the excursion for the year and everyone had a good time, even if we did lose the game.

### Adamson vs. Sunset

The Purple boys led the Leopards the first half, but because of a goal and a field goal, the clash ended in Adamson's favor 10-7. It was really hard to lose to the Leopards.

# THE PLAYERS

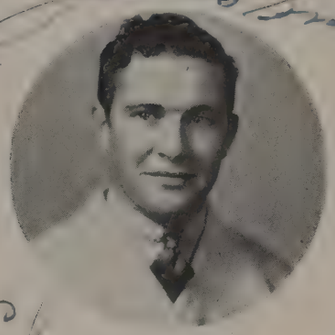

### James Smith

James, the best passer on the team, was injured in the Longview game and he was missed in the Adamson and Woodrow games.

### Edward Goodman

"Ed" was one of the three returning lettermen. He was the best tackler on the team.

### Kenneth Kinslow

"Bathtub" broke his ankle before the Beaumont game and was unable to play during the season.

### Robert Marshall

"Horseface" Marshall was a first-class tackle and he led a good interference for the backs.

### Vernon Basden

Vernon was a heavy backfield man who did a nice job of backing.

## MANAGERS

### George Rogers

George was a fine manager and an indispensable aid to the team.

### Pat Patterson

This was Pat's second year as a manager of the Bisons and he did a good job again.

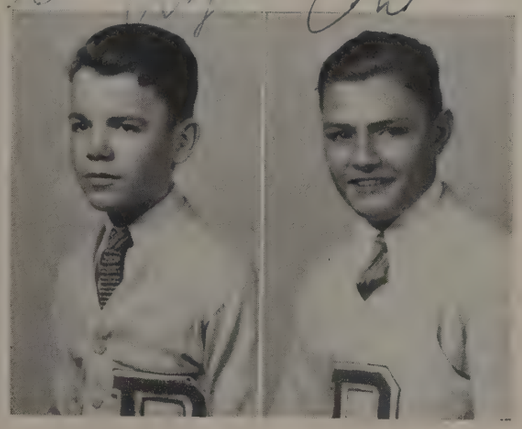

### Woodrow Wilson vs. Sunset

In the game against the Wildcats, Sunset lost all hope for the city championship. The Bisons had to accept the 13 to 0 loss.

### Tech vs. Sunset

Although the Wolves were at the bottom of the ladder, Sunset, as usual, turned out to a game with Tech. We won for the first time since 1934. 26 to 6 was the score of our final game.

# BASKETBALL TEAMS

FIRST TEAM

*First Row:* Dan Darnell, Bryan Lloyd, Ray Reitz, John Morton.
*Second Row:* Weldon Harper, James Wayland, Billy Nelson, Harold Boyd, Elroy Smith, Lester Alman.
*Third Row:* J. D. McMurray, Manager; Stanley A. Thomas, Coach; Pat Patterson, Manager.

SECOND TEAM

*First Row:* Marshall McCain, Ed Murrison, Carne Welch, Tilman Dickerson.
*Second Row:* Glen Farris, Roland Carmichael, Joe West, James Young, Bill Brooks.
*Third Row:* J. O. McMurray, Manager; Stanley A. Thomas, Coach; Pat Patterson, Manager.

# BASEBALL TEAM

*First Row:* Kenneth Robbins, James Stewart, Calvin Kilmer, John Harkins, J. G. Farmer, Billy Barnett, J. T. Leonard, George Mills.
*Second Row:* John King, James Regester, Hugh DeVoss, Milford Acrey, Bill Hartman, John Whelchel, G. A. West, Joe Crisp, Frank Grost, Hardy Fields, Lee Eldon Forres.
*Third Row:* Glen Farris, Student Business Manager; Glen Hale, George Lawson, Dick Parker, Frank Carter, Charles Scarborough, Elmer Andersen, Mac Sterling, Wendell Acrey, K. L. Strickland, Coach.

# TRACK TEAM

*Front:* Howard Lennon.
*First Row:* Roy Ritz, Neale Johnson, Donald Simmons, Doneal Hill, Alfred Dinsmore-Wandke, Walter Murphy, Bill Brooks, Bill Bender, Elmo Williams.
*Second Row:* James Regester, Robert Marshall, Jack Phillips, Jack Lennon, Guy Radley, Karl Miller, Bill Parker, Elrow Smith, Clifford Coomer.
*Third Row:* Ted Skinner, T. C. Morgan, Bill Hamman, Bill Clemmons, Ernest Abbott, Frank Grost, Richard Lawson.
*Fourth Row:* Arthur Huffman, Harry Smith, Frank Jeter, Powell Dysart, Jack Clemmons, Oliver Mack, David Harris.
*Fifth Row:* Coach Byron Rhome, Dick Oliphant, James Monates, Charles Brabham, Billy Dillard.
*Sixth Row:* Billy Rae Jones, T. J. Coomer, Fred Flemmons, Gordon Tankersley, Edward Calvert.

# GOLF TEAM

*Back Row:* R. C. Pantermuehl, Coach; Kenneth Williams; Robert Porter.
*Front Row:* Earl Stewart, Jack Spencer, Holt Malone, Captain; Turner Baxter, Jimmy Whitcher, Manager.

# TENNIS CLUB

Evelyn Tichenor, Singles; DeWitt Kemper, Doubles, Vice-President; Ruth Dunlap, Doubles, Secretary; Beason Young, Singles, President; Dorothy Rainbolt, Doubles; Louis Kimple, Doubles; Edith Riggs, Substitute; Dwight Davis, Manager; Margaret White, Substitute; Mr. Franks, Coach.

For the first time, on March 25, Sunset won the City Championship in Tennis.

# R. O. T. C.

A. C. Burnett
Lieutenant-Colonel 359th Infantry U. S. Army
Commandant of Cadets

E. L. Haskins
Cadet-Lt. Col. U. S. R. O. T. C.
Cadet-Regimental Commander

Ross Boling
Cadet-Lt. Col. U. S. R. O. T. C.
Cadet-Regimental Commander

# Regimental Staff

*Regimental Commander:*
Lt. Col. Ross Boling
*Regimental Executive Officer:*
Major Tom Nash
*Regimental Adjutant:*
Major Marvin Dickinson
*Regimental Intelligence Officer:*
Captain Vernon Morrell

*Regimental Plans and Training Officer:*
Captain John DuVall
*Regimental Supply Officer:*
Lieutenant Kenneth Simmons
*Sergeant Major:*
Sergeant Glynn Kemp
*Regimental Ord. Sergeant:*
Sergeant Grady Niblo

*Regimental Color Sergeants:*
Sergeant P. D. Williams
Sergeant Dwight Davis
*Regimental Supply Sergeant:*
Sergeant Jimmie Whitcher
*First Battalion Commander:*
Major Hudson Lockett
*First Battalion Adjutant:*
Lieutenant George Porter

*Second Battalion Commander:*
Major W. J. Walker
*Second Battalion Adjutant:*
Lieutenant E. W. Vonder-Hoya
*Third Battalion Commander:*
Major O. V. Cartwright
*Third Battalion Adjutant:*
Lieutenant Fred Wilcox

★ ★ ★

# "Headquarters" Company

*Band Instructor:* Mr. Michels.
*Major:* Billy Danks.
*Lieutenants:* Hal Moorman, Guy Isaminger, Albert Meyers, Bill McMath, T. J. Sheffield, L. B. Tennison, Jack Rockenbaugh, Edd Payne.
*Sergeants:* Wallace Prather, Fred Shelton, Mike Evans, Beason Young, Glenn Griffin, James Gragg, Ernest Scott, Billy Meeks, J. C. Malone, Landon Morrison.
*Corporals:* L. C. Hill, Charles Busbee, Joe Baker, David Eisenlohr, Billy Bently, Fred Grant, Roderick Pulley, Jack Shanklin, Doyle Hersley.
*Privates:* A. R. Adkerson, Wallace Aycock, James Baker, Odom Ballard, Lewis Bowman, Harold Boyd, John Bumpas, Bob Bush, Dell Chapman, Lanier Clark, Billy Crabtree, Charles Cox, Jim Davis, Edwin Duffel, Jimmy Elder, Bobby Ellis, Robert Enders, Billy Floyd, Boyce Fowler, Billy Gatlin, Rentz Gullick, Earl Harvey, Edmund Hall, Marion Hill, William Henderson, Donald Horton, Earl Jarnagin, Carl Johnson, Reece Kinser, Graham Landrum, Eugene Laster, Garland Medaris, Charles Meeks, Jack Muhs, Gene Norton, Ray Pastor, Irwin Scott, John Smith, Teal Edward, James Tucker, Raymond Turner, Thornton Vickery, Beider Wilde, Dee Willis, James Cook.

# Company A

*Captain:* E. W. Hix.
*Lieutenants:* Fred Thompson, Charles Jones, Pat Richards, Bob Holmes.
*Sergeants:* Jack Tucker, J. D. Robertson, Pat Patterson, Howard Powell, Dick Kumler.
*Corporals:* Billy Law, Wendel Acry, H. B. Oglesby, John Lattimore, Harold Buckley, Harold Morrill, Jack Bellamy.
*Privates:* Roger Abernathy, Luke Andre, Wallace Ballard, Elbert Bates, Leonard Blanchett, Charles Brabham, Tommy Brannon, Jacob Brown, Humbert Caldwell, James Campbell, Paul Carter, Charles Cothran, Don Clauser, Harry Corbitt, James Dean, Albert Dillard, David Harris, Richard Hicks, Truett Huffstutler, Billy Jones, Jimmy Lindloff, Jerry Loomis, James H. McWilliams, John McCrary, Henry McDonald, Billy Ord, James Packer, Jim Park, Billy Patterson, Robert Rainey, Dathan Sample, Johnny Scales, Kenneth Smith, Howell Summers, Charles Thomas, Paul Thomas, James Wade, Ned Welch, George Wilhite, Curtis Wise, Boyd Woods.

★ ★ ★

# Company B

*Captain:* Hall Robertson.
*Lieutenants:* Bill Hogan, Roland Jackson.
*Sergeants:* Jack Courtwright, Guy Hines, J. W. Lindsey, David Gannon.
*Corporals:* Bradford Springston, Marvin Cooper, Ira Allard, Emory Williams, Marcus Mahan, Robert Jones, John Lowe.
*Privates:* Frank Ables, Jimmy Allee, Jim Andrews, W. R. Beeman, Jack Bell, Billy Blair, Ross Boling, Chester Bond, Charles Brewer, Charles Burkhart, Jim Carson, Gordon Coughlin, Joe Hal Copeland, Dwight Davis, Billy Ferguson, Bryan Glenn, G. W. Hall, Burnis Harris, Ripley Harwood, Earl Hawk, Billy Huber, Harry Jones, Thomas Jones, Milton King, Earl Kitchen, George McClanahan, William McCutcheon, Bonnie Joe Nash, Charles Reeb, Charles Richter, R. L. Shotwell, Gordon Skelton, Glenwood Shelton, L. L. Simms, Ernest Smith, Jack Sybert, Johnnie Teipel, Fred Thompson, George Wangler, Billy Walker, Martin Warmath, Cecil White, James Widener, Earl Wiley, Cullen Williams, Billy Yeargen.

# Company C

*Captain:* Eugene Mitchell.
*Lieutenants:* Dick Oliphant, Alfred Pomarici, Earl D. McWilliams.
*Sergeants:* Delbert Bauman, Billy Abbe, Billy Walden, Earl Stewart, Edward Pollard.
*Corporals:* Charles Robinson, John Day, Bob Atchley, Bryan Dryden, Marvin Freeman, David Tacke, Loyd Dean.
*Privates:* Jack Anderson, Jack Bellamy, Ernest Biscomb, Tom Boisseau, Carl Booker, Jimmie Brammer, Carroll Brown, Richard Burnett, Albert Butler, Grady Calbert, R. L. Cargill, Bill Collins, Frank Corlett, Hamlet Davis, Charles Frezia, Floyd Gaines, Louis Groves, Dalton Hall, J. R. Hawkins, Billy Hubbard, John Jack, Jimmie Johns, Jack Keeler, Glynn Kemp, Karl Kuhn, Jack Maroney, Billy McClane, Billy McKinney, Wallace Meador, Don Moore, Billy Patillos, Bill Pandley, John Jenn, Henry Spears, Johnny Sprowls, John Stanford, Jack Stewart, Leslie Taliaferro, W. J. Walker, Dalton Wallace, Kenneth Williams, P. D. Williams, William Wisner, Charles Woolsey.

★ ★ ★

# Company D

*Captain:* James Smith.
*Lieutenants:* Vernon Caver, Alston Ramsay, Paul Millikin.
*Sergeants:* John Carter, Athol Hubbard, Holt Malone, Edward Calvert, Dan Chesler.
*Corporals:* Joe Law, Hubert Barr, J. T. Leonard, Carl Smith, Neale Johnson, Ed Fitzgerald, Arthur Elder, Edward Carter.
*Privates:* William Arnold, Bill Baker, Donald Baltzell, Roy Brown, Robert Bronar, Billy Cofer, John Carter, A. J. Clower, Lee Daniels, Henry Davis, George Dealey, Homer Dunn, William Dunlap, Billy Dillard, Bryan Edwards, Boone Huguley, Clayton Holland, Herbert Hasty, Thomas Herndon, Horace Hagler, E. R. Hinson, Clyde Karnes, Judd McMinn, Jack Martin, Henry Munster, Donald Moore, Wilbur Moon, Ted McMinn, Sam Morton, Arthur McDaniels, Gerald McDaniel, Earl McDearmont, Earle Overton, Wayne Price, Eddie Richmond, Sherrod Robinson, William Slater, Rex Sheffield, Roy Sheffield, Robert Stevenson, Dan Wadsworth, Robert Ward, John Whildon, Emory Yowell.

# Company E

*Captain:* Billy Moore.
*Lieutenants:* V. C. Bilbo, E. W. Vonder-Hoya, Foy Barrow, Jerry Vaughan.
*Sergeants:* Billy Cobb, Jerry Vaughan, Grady Niblo, Roy Reitz, James Donald, Milford Acry, Bill Council.
*Corporals:* Joe Harris, Jack Phillips, James Werner, Jack Spencer, Luther Bratton, Arthur Draper, Harold Lovingfoss, Frank Vernon.
*Privates:* Don Armstrong, Mose Blaine, Warren Boone, Bobby Bowers, Amos Buchanan, C. W. Burnam, Tom Calhoun, John Carillo, James Dyson, Marvin Dickinson, C. V. Edwards, Henry Foldberg, Edward Hall, H. B. Harris, Jimmy Harris, Harry Jarrett, Frank Jeter, Otis Karnes, William Ligon, Charles Losey, Clyde McKinney, J. O. McMurray, J. C. Michael, Sam Milliken, Jack Moore, Robert Morgan, John Morton, Albert Nelson, Robert Nash, Clarence Newberry, Raymond Perdue, Charles Purtell, Billy Scott, Charles Selvidge, Billy Short, Worth Speed, George Stephens, Elmore Strange, Lawrence Taggert, Roy Varner, Billie Vaughan, Clifford Vaughan, Frank Vernon, Gene Willis, Dan Young, Richard Chilton, Julian Thomas.

★ ★ ★

# Company F

*Captain:* George Robinson.
*Lieutenants:* Gene Ruhl, James Prewitt, Ross Cone.
*Sergeants:* Charles Hollis, Jack Stone, Jimmy Fields, J. C. Bratton.
*Corporals:* Dean Campbell, Paul Schiebe, Jack Johnson, Frank Allison, Edwin Rambo, Mike Connally, Robert Day, Oran Wood.
*Privates:* Louis Beale, Charles Bloomer, John David Brown, Milton Crosby, H. C. Dial, John Duvall, Gene Farrow, M. L. Ford, Tom Fowler, Carl Griffin, Roy Hallmark, J. H. Hauteman, Stewart Hayden, Fred Hess, Grady Huffman, Wayne Jarvis, Weldon Knight, Joseph Lamb, Bryan Lloyd, W. T. McCormack, Don Miracle, Tom Nash, Henry Nolden, Louis Ojeman, Carlton Parker, Dan Patton, Horace Potter, James Rhotenberry, Robert Robinson, Kenneth Shelton, Charles Skiles, Bob Smith, David Smith, Carl Spangenberger, Merlin Spruce, James Somers, Ross Tennison, Denson Walker, Bob White.

# Company G

*Captain:* Charles McBride.

*Lieutenants:* Andrew Little, Kris Kochos, Price McNutt.

*Sergeants:* Billy Wheatley, Joe Coffey, Charles Stogsdill, Jack Titus, John Edwards.

*Corporals:* John Godbold, Joe Caver, James Cunningham, Sanders Campbell, Alva McDonald, John McKinney, Kirk Phillips.

*Privates:* Bob Aderhold, Tom Bamford, Frank Beaudoin, Tom Billings, William Brumagyn, Alton Clem, Billy Crow, Garland Crowley, Burton Ellis, John Folsom, Paul Gamble, Richard Gilbert, Grady Giles, John Grissom, Weldon Harper, Kenneth Hayden, Duke Kimbrough, Royce Knight, R. J. Long, Clarence Martin, Joe McCanless, Scott McDonald, David Milam, Charles Moore, Vernon Morrill, George Patterson, Claud Peters, George Porter, Victor Powell, Charles Proctor, Winston Ramsey, Earl Richardson, Billy Rollwage, Autry Rollins, Jimmy Self, George Simpson, Eugene Simpson, W. C. Smith, Leo Smith, William Spain, Alfred Sorrell, Maurice Tharp, Jack Wyatt.

*Attached:* Captain John Grissom.

★ ★ ★

# Company H

*Captains:* John Persohn, A. L. Shackelford.

*Lieutenants:* Charles Sanford, James Draper, Duane Evers, Horace Houston, Tom Flewharty, Albert Seawell.

*Sergeants:* R. L. Hitzelberger, Eugene Hayden, Leon Old field, Raymond Speed, Ralph Duke, Irvine McKey, C. S. Wood, Glen Hale, George Rogers, Lee Irwin.

*Corporals:* A. E. Gilbert, Sherman Cox, Orville Brown, Jack Lucas, Keith Malloy, Jerry Chamberlain, Marshall McBride, Leslie Burns, Earl Young, James Pitts.

*Privates:* Larry Allen, Joe Aycock, Grover Bennett, Jimmy Crofford, Lloyd Darwin, Tillman Dickerson, Joe Elkington, Carlton Flatt, Carney Fletcher, Billy Goodwin, Robert Hall, Guy Harrison, Harvey Herbst, Leon Johnson, Walter Jones, Jack Kemp, Thomas Lamberth, Charles Lane, Billy Looney, Robert Moore, Bobby Mullane, Francis Murray, James O'Neill, A. B. Ord, William Reed, Ransom Reilly, Franklin Rice, Billy Ridgeway, J. R. Smith, Jimmie Spain, Douglass Strickland, Pat Sutherland, Leland Turner, Herbert Williams, Duane Evers, Tippy Angers, Lester Blagg, William Blanton, Tom Brandenburg, Billie Borwn, Nelson Brown, O. V. Cartwright, John Childress, Clifford Coomer, Tom Felker, Dick Goad, Glen Genoway, Leroy Genoway, Oliver Goswick, Joe Hall, Grady Hines, Clyde Hitzelberger, Gerrard Horton, Robert Hughes, James Landers, Frank Landrum, Archie Lewis, Floyd Parker, Vernon Phillips, Paul Poston, Moid Raymer, James Reeves, Joe Roberts, Harold Roper, John Paul Sutherland, Terry Southern, James Wallace, Charles Wood, Billy Wortham.

# PURPLE AND WHITE BAND

(Continued from Page 128)

Adair, Billy
Anderson, Lois
Armer, Zell
Aycock, Wallace
Ballard, Odan
Baker, James
Baltzell, Don
Bentley, Billy
Bowman, Lewis
Brackeen, Julia
Bryant, Maxine
Bryant, Merline
Clark, Lanier
Cole, Kenneth
Collins, Duenne
Coomer, Clifford
Danks, Billy
Douglass, Bebe
Duggan, W. M.
Ellis, Bobby
Estep, Arthur
Fink, Norbert
Gragg, James
Guillory, Ruby Mae
Gullick, Rentz
Hall, Edmond
Hall, Gwendolyn
Harsley, Doyle
Harvey, Earle
Henderson, William
Henry, J. E.
Holmes, Edith
Isaminger, Guy
Jarnagin, Earle
Kennedy, Kathryn
Kimbrough, Duke
Landrum, Graham
Teal, Edd
Laster, Eugene
Martin, Jack
Meeks, Billy
Morrow, Ouida
McCain, Marshall
Morrison, Landon
Moorman, Hal
Muhs, Jack
Palmer, Maxine
Parratt, Jeanne
Pastor, Ray
Prather, Wallace
Pulley, Roderick
Rickett, Weldon
Rockenbaugh, Jack
Reid, Franchelle
Shanklin, Jack
Sans, John
Scott, Irvin
Sheffield, G. J.
Thompson, T. B.
Tucker, James
Vickery, Thornton
Whyte, Kathryn
Wilcox, Fred
Wilson, Nelwyn
Wooten, Juanita

# PEP SQUAD

(Continued from Page 129)

Aiken, Hyle
Arrington, Jessie Mae
Aubrey, Peggy
Beeser, Ada Jean
Bell, Ruby Mae
Bohannon, Jane
Bradley, Jessie Rea
Brawley, Daisy
Bridgewater, Mary
Brown, Margaret
Brown, Virginia
Bryan, Gladys
Bryant, Edna
Burnham, Betty Jo
Byrd, Billie Jean
Calvert, Helen
Carmichael, Jane
Carmichael, Sue
Carter, Lois
Chalk, Kitty Clare
Corbit, Geraldine
Daniel, Betty
Deam, Phyllis
De Fascia, Frances
Drews, Norma Mae
Erikson, Rosemary
Fannin, Doris
Flatt, Mary
Galbraith, Betty
Gant, Claudine
Ganz, Marian
Gilmore, Kathryn
Goodman, Margaret Ellen
Goodwin, Mary Frances
Gunnells, Doris
Gwin, Ray Ellen
Hall, Mary Kate
Hanss, Lorene
Hardin, Vera Doris
Herndon, Lilyan
Herndon, Louise
Horton, Earline
Hall, Lillian
Jackson, Dorothy
Jones, Davelyn
Karnes, Dorothy
King, Betty
King, Dorothy
Emerson, Geraldine
Landers, Dorothy Mae
Lindsay, Ethelmae
Little, Irene
Lockhart, Bammah
McDaniel, Irene
McLemore, Ernestine
McHugh, Virginia
Mongomery, Margaret
Moore, Jane
Morgan, Betty Jane
Morrison, Gail
Mote, Iva Mae
Mouser, Lewanna
Mount, Mary Frances
Packer, Mozelle
Painter, Kathryn
Patton, Cordelia
Peters, Eunice
Quinlan, Emma Louise
Ray, Alice Mae
Reed, Nona
Ring, Ruth
Rodgers, Jonnie Mae
Rydell, Edith
Shine, Mary Frances
Shultz, Peggy
Sloan, Allene
Smith, Dorothy Louise
Smith, Joan
Smith, Rosemary
Stailey, Benjalie
Stranse, Ouida Nell
Strickland, Norma
Seidel, Dixie
Wafford, La Rue
Walker, Frances
Ward, Vasa
Walton, Evelyn
Watson, Virginia
Wheeler, Audrey
Whitfield, Victoria
Whitlow, Graneda
Wigand, Cathryn Jane
Williams, Dorothy
Williams, Nelma
Wilson, Nelwyn
Wray, Faye
Young, Dorothy
Tankersley, Evelyn
Wilson, Margaret

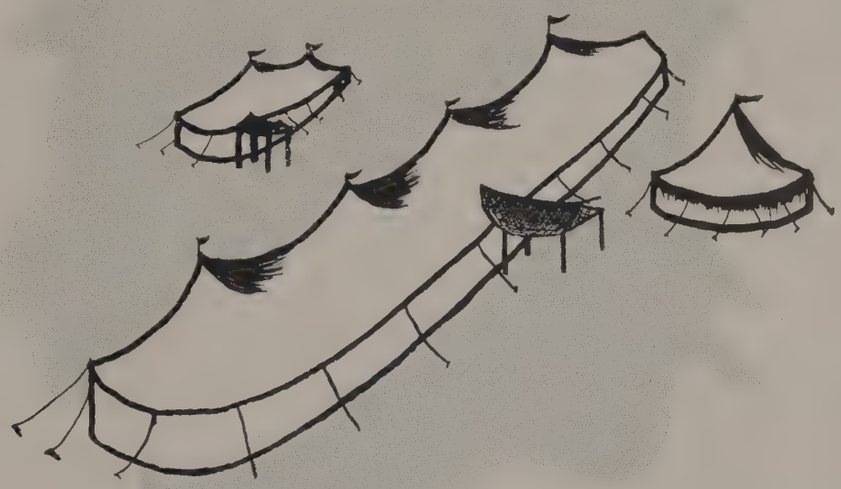

The advertisers in this section of the *Sundial* have contributed their support toward making the annual a success. They have shown their willingness to support the student body in their undertaking and deserve the undivided patronage of the students.

THE BUSINESS STAFF.

CONNER'S VARIETY STORE
*Dry Goods . . Hardware . . Notions*
*Ladies' and Children's Dresses*
906 Vermont Avenue Dallas, Texas

DUNLAP SERVICE STATION
TEXACO Products
Washing, Tube Repairing, Accessories
*Certified Lubrication*
620 Hampton Road Dallas, Texas

Phone 9-1124 We Deliver
TEXAS SEED & PLANT CO.
PLANTS — DECORATIONS
FUNERAL DESIGNS
FLOWERS BY WIRE
Front of Ball Park
C. S. RYDELL DALLAS, TEXAS

OAK CLIFF RENTAL LIBRARY
*and* BOOK SHOP
SCHOOL BOOKS AND SUPPLIES
COMPLETE LINE OF GREETING CARDS
LATEST FICTION NO MEMBERSHIP
931 West Jefferson Phone 6-0048
FRANCES KING, *Librarian*

CAPEHART
*For*
BETTER-BUILT HOMES
PLANNED, BUILT AND FINANCED
503 South Winnetka Phone 6-6320

BEN'S BEAUTY AND BARBER SHOPPE
*Individual Permanents*
*WAVING*
CONTOUR HAIR CUTTING
Individual Hair Styling
219 South Polk Street Phone 6-0401

Compliments
Home Furniture Co.
ELM AT PRESTON
COMPLETE
HOME FURNISHINGS

Suits - Pants - Overcoats
READY-MADE . . TAILOR-MADE
Bell Tailoring Co.
*"The Young Men's Store of Dallas"*
Phone 2-0995
1611 Main Street Dallas, Texas
HUDSON C. LOCKETT

*Teacher:* "Grady S., will you please tell the class what an octopus is?"

*Grady:* "It must be a cat with eight sides."

HOSIERY EXCLUSIVELY PHONE 6-7442
POLKA DOT HOSIERY SHOPPE
929 West Jefferson
MARYE DEAN JACKSIE RITCHESON

*GLADSTONE*
SERVICE GARAGE
WASH — GREASE — ROAD SERVICE
Phone 6-0196 601 Hampton Road

*Miss Spruiell:* "James, name a collective noun."

*James:* "A vacuum cleaner."

R. D. AHERN
*Grocery and Market*
Phone 9-9947 623 Hampton Road
DALLAS, TEXAS

WINNETKA PHARMACY
Polk and Jefferson
6-1919
*"Come to See Us Sometime"*

A. S. JACKSON
*Attorney-at-Law*
Slaughter Building
Phones: Business, 2-3336; Residence, 5-6961
DALLAS, TEXAS

SAM DYSTERBACH & CO.
*Regulation R.O.T.C. Uniforms*
We Make Officers Uniforms To Measure
*They Fit and Look Better . .*
*Yet Cost No More*

E. G. COUNCIL
*"The Music Man"*
MUSIC TEACHERS' SUPPLIES
Elm and Griffin Telephone 2-3829
*With* G. H. Jackson Piano Company

THE TRINITY THEATRE
Phone 9-3032 1730 S. Ewing
*The House of Hits and Popular Prices*
New Cushioned Chairs Have
Been Installed

CONGRATULATIONS . .
TO
Sunset's 1938
Graduating Class
MACHINERY SALES AND
SUPPLY COMPANY
Dallas, Texas

*Typewriters and Adding Machines*
AMERICAN
WRITING MACHINE CO.
1601 Commerce Street Phone 2-2740

SIMPSON DRUG CO.
Tyler and Jefferson
Prompt Delivery . . Phone 6-2116

COMPLIMENTS
McLAUGLIN
HOSIERY SHOP
Corner Elm and Ervay Streets
*Fine Hosiery*
*at Proper Prices*
Join Our Hosiery Club and Receive Your
Thirteenth Pair Free

Free Clinic Drug Store
1734 South Ewing
*Drugs - Fountain - Clinic*
Telephone
9-1018 . . . 6-0335

Today women are too biased—it's "bias this" and "bias that."

WHITTLE MUSIC COMPANY
*"Everything Musical"*
2-2891 Night Phone 6-4926

*For Quick Service*
SUNSET HIGH'S DRUG STORE
McLain's Boundary
*PHARMACY*

*Dorothy S.:* "I don't think I should get zero in this exam."

*Mr. Adkins:* "I don't either, but it's the lowest mark there is."

*Ride the Street Cars*

The very low street car fare granted to high school students is a real aid to them in securing their education. We want every student to be our friend

Dallas Railway & Terminal Co.

T. A. GRAY
*Dry Goods*
*Wearing Apparel for the Entire Family*
Phone 9-9340

SABATONI GROCERY
*Groceries and Market*
1719-21 S. Ewing Call for Service

MARIE'S BEAUTY SALON
*Specializing in Evening and Individual Hair Styles*
EXPERT WORK — REASONABLE PRICES
1110 West Davis Phone 6-2244

EXCEL CEMENT
*A Household Glue*
*For Mending Furniture, Books and Many Other Articles*
Guaranteed Gasoline and Water-Proof
*Made by*
W. L. McLEAN
1021 Sunnyside Phone 9-1665
DALLAS, TEXAS

ARE YOU LOSING HAIR?
Go to Hubert Smith for Free Consultation
MERCANTILE BARBER SHOP
810 Main Street Phone 2-0935

MANDELSTAM'S
*Ladies' Apparel*
125 W. Jefferson St. Phone 9-8511
6323 Hillcrest Ave. Phone 5-9749

PHILIPS-TAYLOR, Inc.
5c to $1.00 Stores
INVITE YOU TO TRADE WITH US
ALL KINDS OF 5c TO $1.00 MERCHANDISE
121 West Jefferson Phone 9-5311
J. H. HUNT, *Manager*

S. L. EWING COMPANY
*Tyewriters*
1606 Commerce Phone 2-3026

*"Since 1910"*
BRYAN'S BARBECUE
530 West Jefferson
*When It's Barbecue . . Think of Bryan's*

R. L. MOTTER L. R. RIEGEL
MOTTER-RIEGEL BINDERY
*General Rebinding*
BOOKS — MAGAZINES — NEWSPAPERS
Phone 6-0114 920 West Jefferson
DALLAS, TEXAS

SUDDEN SERVICE STATION
Authorized DeSoto and Plymouth
*Dealers*
We Are Long Traders
1000 W. Jefferson Dallas, Texas

*She:* "I just received a picture from my Scotch boy friend."
*He:* "What does he look like?"
*She:* "I haven't had it developed yet."

**Metropolitan**
**Business College**
DALLAS, TEXAS
A. Ragland, President
Fifty years' experience in properly training young men and young women and placing them in good positions. Thousands of successful graduates; member of the National Association of Accredited Commercial Schools; thorough and reliable; teachers of experience and ability. Call, write, wire or phone 7-8514 for information.

FASHION CLEANERS
*Satisfaction Guaranteed*
No. 1—634 West Jefferson—Phone 9-1200
No. 2—303 North Marsalis—Phone 6-0050
R. C. STRICKLAND, Dallas, Texas

*Most for the Money*
AT
ARCADIA FLORAL CO.
(Greenhouse)
*City-wide Delivery*
At the Foot of Chalk Hill on Fort Worth Pike

DOWDY'S GARAGE
*General Repairing*
916 W. Jefferson Dallas, Texas
Phone 6-1177 . . *Honest Service*

P. G. SCHLOTTMAN
*Watchmaker*
534 Wilson Building
*"In Dallas Since 1905"*

Smart Styles Wonderful Values
*Roy Logan*
Shoe Store
*"Exclusively for Men"*
All One Price . . $2.85
1308-A Main Street Dallas, Texas

CLYDE B. LAMAR JOE H. SMITH

Lamar & Smith

*Ambulance Service*

800 W. Jefferson Dallas, Texas

*GLOBE Cleaning Co.*

Cleaning
Dyeing
HATTERS

HUNT BROS.
Phone 6-2111
932 West Jefferson

ELLAN HAT SHOP
1500 Elm Street at Akard
Phone 2-0304 Dallas, Texas

LASSETTER'S
*Shoe Correction For Sick Feet*
Phone 2-7560 1525 Commerce

ROBERTA BEAUTY SALON
1306 West Davis
*Across from Kessler Cafe*
Phone 6-1652
EXPERIENCED OPERATORS

Shop at *"Dallas' Oldest Furniture Store"*
for Quality Furniture --- Inexpensively Priced

ANDERSON FURNITURE CO.
2101 Elm - Since 1897

*Terms to Suit Your Convenience*

GOODMAN CLEANERS
QUALITY . . SERVICE . . ECONOMY
ABOVE ALL ELSE
Bishop at Eighth Phone 9-3211
*Free Delivery*

*Mechanical Drawing Supplies*
M. H. WEST COMPANY
209 S. Akard Phone 2-8718

*Complimentary to Sunset Hi*
THIS IS A COURTESY PASS
*You are Our Welcome Guest*
**Wee Saint Andrews Golf Course**
1500 North Beckley
Phone 6-6690
*"A Nice Place for Nice People"*
One-Half Mile of Lighted Fairways; The South's Largest and Finest Miniature Golf Course, situated in the coolest and most beautiful spot in Dallas.

SOUTHWEST SEAL & LABEL COMPANY
*Seals and Commercial Printing*
Phone 6-0908 213 S. Tyler

MEANOR'S MARKET
POULTRY OF ALL KINDS
FRESH FRUITS AND VEGETABLES
FRESH FISH AND OYSTERS IN SEASON
Phone 6-5113 1316 W. Davis

KESSLER CLEANING CO.

D. E. Willis, *Proprietor*

1313 W. Davis Street

Phone 6-0025

*Bill B.:* "Did you ever feel that the world was against you?"

*June D.:* "Rather; I felt it this morning when I slipped on the pavement."

DUTCH'S PLACE

Davis at Winnetka

*Finest Eats* — *Coldest Drinks*
*Curb Service* — *Plenty of Parking Space*

1201 West Davis at Winnetka

TOMMY SLINE

HUMBLE SERVICE STATION

*Specializing in*

WASHING — LUBRICATING — POLISHING

Telephone 9-4416

ATLAS TIRES AND TUBES

**522 POSITIONS**

522 calls from business concerns for graduates last year—244 MORE than we could fill—virtually insure good starting positions on graduation. More students than all low-priced schools in Dallas combined—proving that it pays to get the best. Call, phone 7-3133, or write today for convincing facts about service and positions.

**Draughon's College**

***Largest in Dallas---Opposite City Hall***

*"Let's Meet at Kessler"*

KESSLER PHARMACY

Edgefield and Stewart Drive

6-8768 . . . . . PHONES . . . . . 6-0063

**TEUBNER'S Beauty Parlor**

OUR WORK IS GUARANTEED

*Expert Permanent and Finger Waving*

702 North Edgefield

TEUBNER BARBER SHOP

1319 West Davis Street

Expert Hair Cutting — Shoes Shined

COMPLIMENTS OF A

*Sunset Dad*

*Cook's Texan Shop*

*Just Good Things to Wear*

For Women and Children

235 W. Jefferson Ave.
Phone 6-6318

EDGEFIELD PHARMACY

*Prescriptions Carefully Compounded*

PROMPT DELIVERY

Davis and Edgefield Streets 9-3117

*Jack P.:* "What holds the moon in its place?"

*George S.:* "It's the beams."

*Sears-Roebuck Co.*

YOUR OAK CLIFF STORE

Medical Dental Building

OAK CLIFF'S MOST COMPLETE DEPARTMENT STORE

6-0375 203 N. Willomet

DOROTHY JEAN BEAUTY SHOP

MRS. L. L. WOOD, *Proprietor*

*Beauty Work of All Kinds*

OPAL BARR Dallas, Texas

DEFINITIONS

*Good Sport*—One who will always let you have your own way.

*Moron*—One who is content with a serene mind.

*Coach*—Fellow who will gladly lay down your life for the school.

BOUNDARY SHOE SHOP

*Courtesy to All and Quality Workmanship*

117 North Marlborough We Deliver

PHIPPS BROTHERS

*Grocery . . Market*

*Official Food Store*

Serving Sunset Eleven Years

GEORGE M. STUART

*Florist*

Phone 2-9174

*"Understanding Service"*

1422 Commerce Street

*Jane W.:* "When do you feel the wind most biting?"

*Bob H.:* "When we're in the teeth of a gale."

PEASE PRINTING COMPANY

Commercial Printing

Stationery . . Year Books

229 E. Colorado Phone 6-4205

PARAMOUNT ELECTRICAL COMPANY, Inc.

*Everything Electrical*

Day 2-2891 Night 6-4926

*Curtains and Blankets* *Fur Storage*

LAKESIDE LAUNDRY, INC.

*Dyeing and Dry Cleaning*

600 East Jefferson Phone 6-5161

*Complimenting*

SUNSET HI DADS CLUB

For Their Interest in

BOY SCOUT ACTIVITIES

Boy Scouts of America

SAMPLE FLORAL SHOP

*Expert Floral Designing*

Phone 6-0456 619 S. Hampton Rd.

LATHAM'S VARIETY STORE
508 North Lancaster
Phone 6-0236

*Dumb Hunter:* "How do you detect an elephant?"

*Dumb Guide:* "You smell the faint odor of peanuts on his breath."

Hunt's
THE BEST AT POPULAR PRICES

PARK VARIETY STORE
*Headquarters for School Supplies*
1916 W. Jefferson Dallas, Texas

R.O.T.C. HEADQUARTERS

**Riding Equipment** ***CARROLL'S*** **Out Door Clothing**

***Dallas' Only Military Store***

1603 ELM

CONGRATULATIONS

TO 1938

GRADUATING CLASS

*Howard T.:* "Have you ever been held up by a stage robber?"

*Frank C.:* "Once, when I took a chorus girl out to dinner."

TENTH STREET BARBER SHOP
WILLIAMS BEAUTY SHOP
616 W. Tenth Street Phone 6-0503

In sincere appreciation of the patronage and friendship of the entire student body and faculty of the Dallas High Schools for the past thirteen years.

***American Beauty Cover Co.***

1900-8 ORANGE STREET

*The Cover on this Book was Produced in this Plant*

*Charles S.:* "I'm going to invest in yeast."

*L. B. T.:* "Why?"

*Charles:* "It's bound to rise."


RENE H. COX
FUNERAL HOME
*Ambulance Service*
300 West Davis
6-8165 . . . . . PHONES . . . . . 6-8166

SUNSET PHARMACY
Phones: 6-4466, 6-0054
Hampton Road at Brooklyn
DALLAS, TEXAS

*You're Always Welcome at*
A. L. JARVIS JEWELRY STORE
347 West Jefferson Medical Dental Building
WATCH REPAIRING A SPECIALTY
GIFTS

Caudle Engraving Co.
*Steel and Copperplate Engravers*
*Commencement Invitations, Wedding Invitations, Commercial Stationery*
Telephone 7-0019. 411 North Ervay, Dallas, Texas

*King* Cleaning and Dyeing Co.
DAVIS and TYLER 9-3283


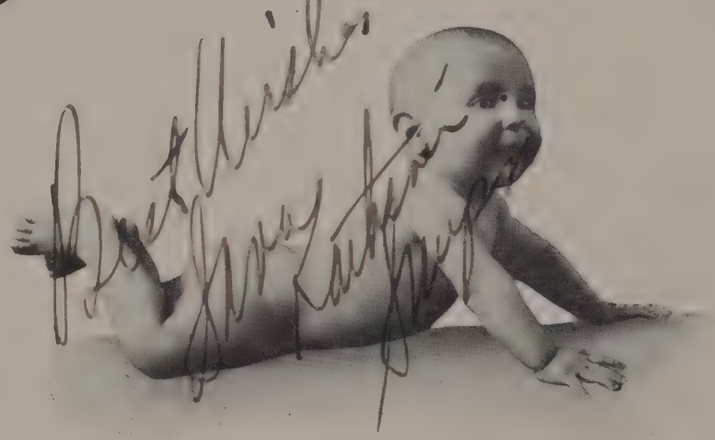


DRESS UP

Trust your Evening Gowns and Fur Coat with us; you will be pleased.
We are equipped to block your knitted wool, cotton and boucle knitted garments.

*Delivery Service* *Tailoring---Relining*

Congratulations to the

1938 Graduating Class

FROM

*"Air Conditioned"*

GREEN HUT CAFE

113 WEST JEFFERSON

Phone 6-0110

*"We Never Close"*

---

**CLIFF MAID BREAD**

gives Sustained Energy . . . builds Muscle . . . is nearly 100% Digestible . . . . . contains Iron that is Healthful . . . . is good for Teeth and Bones . . . is Non-Fattening . . . . aids the Digestion of Other Foods. Eat BREAD with *every* meal for your health's sake.

**OAK CLIFF BAKING CO., Ninth and Marsalis**

---

Compliments of

SCHELL'S GRILL

1207 N. Zangs Phone 9-6565

*We Have Your Negatives on File*

DENISON STUDIOS

1102½ ELM STREET, DALLAS

# Wilkinson
## PRINTING COMPANY

1717 Wood Street . . . . DALLAS, TEXAS

APPRECIATE THE FINE
CO-OPERATION GIVEN
US IN THE PRODUCTION
OF THESE HIGH SCHOOL

*Annuals*

FINIS
R Faulkner
38

*Thirteenth Annual*

# Spring Commencement

*Class of June, 1938*

## Sunset High School

*Dallas, Texas*

***Band Shell at Fair Park***

***Friday evening, June third***

***eight o'clock***

# LIST OF GRADUATES

## GIRLS

Abel, Joyce E.
Adkins, Elsie Maudnne
Afdahl, Clarice Harriet
Allen, Bebe Margaret
Altizer, Jo Anita
Bailey, Katherine
Ballow, Leona Dovey
Bast, Carolyn Marie
Bell, Ruby Mae
Billert, Lucille A.
Billings, Betty Sue
Blaylock, Margaret Janis
Boatwright, Leah Marie
Bobo, Geneva
Boyd, Jessie Frances
Bradford, Cynthia
Brady, Jeanette O'Neil
Brain, Marian Ruth
Brawley, Bernice
Bronstad, Jewel LaVerne
Brown, Bobbie Lee
Buder, Adele Francine
Burnham, Bettye Jo
Burns, Doris Ruth
Callahan, Janice Meredith
Carder, Lena Mae
Casebier, Wanda Lee
Chamberlain, Elizabeth
Charles, Mary Frances
Clark, Flo Joyce
Clark, Joy
Coatney, Joy
Coatwright, Earline
Cole, Kathlyn Marian
Collier, Lilith Jeanette
Collins, Elnora
Compton, Catherine J.
Decker, Florence
Dickens, Patricia Anne
Dodson, Reba Louise
Easter, Marjorie
Eriksson, Rose Mary
Falconer, Jacquie
Farrah, Mildred
Farrell, Mary Louise
Ferguson, Pauline Louise
Fleming, Elaine Halcyon
Flint, Betty Jo
Floyd, Alma Frances
Frazier, Dorothy Gene
Freeman, Billie Louise
Freeman, Lila Dee
Fultner, Mary Louise
Gidcumb, Rosamond
Golay, Frances Irene
Gordon, Evelyn W.
Hall, Margaret
Hall, Mary Kate
Hamill, Mary Jane
Hamilton, Laura Fay
Harris, Clauda Jocyle
Harris, Meredith Anne
Harris, Sybil Jean
Harrison, Virginia Bobbie
Hawkins, Wanda Irene
Henderson, Mary Ann
Hendrix, Helen
Hengy, Patricia Sue
Hock, Clara Katherine
Holder, Katherine Cecilia
Huie, Marie
Jackson, Dorothy Frances
Jacobson, Ruth
Johnson, Madeline
Johnson, Nancy May
Johnston, Corda Beatrice
Jones, Betty
Jones, Dorathy Elizabeth
Jones, Mary Love
Jones, Oleta Vesta
Keel, Lyda Jane
Keeler, Jane Elizabeth
Kennedy, Kathryn Edna
Lambert, Betty Mary
Lamm, Virginia
Lawson, Mariel
Leach, Geraldine
Lee, Dollie Nora
Little, Helen Grace
Lucas, Margaret
McAnally, Annie Jo
McGuire, Betty Ruth
McKnight, Emilie
McLaughlin, F. Elizabeth
McNeill, Alice
Malloy, Nancy
Massey, Edwena
Milam, Mary Gunn
Miller, Marcia Louise
Moore, Jane
Moore, Mary Gwendolyn
Moore, Shirley Jean
Morin, Marie
Murphy, Ivis Mae
Nash, Mary Estes
Oliphant, Valera Jane
Overall, Mary Laurine
Owsley, Goldie May
Patterson, Nell
Peck, Wilma Ruth
Poullos, Helen Thanos
Poth, Maydel Lee
Pouns, Frances Evelyn
Prickett, Mary Ann
Pritchett, Normah Louise
Province, Frances
Pryor, Annie Carolyn
Quinlan, Emma Louise
Rainbolt, Dorothy Aileen
Redwine, Annette
Reed, Evelyn Louise
Robinson, Dorothy Lee
Rootes, Anne
Salter, Helen Louise
Sanderfur, Frances
Scroggins, LaVerne
Senning, Sue
Sharp, Mary Ruth
Shelton, Willa Faye
Sheridan, Mary Estelle
Sides, Martha Virginia
Simpson, Sara Katherine
Smith, Dorothy Louise
Smith, Gladys Jeanette
Smith, Naomi
Stalcup, Margie Faye
Summy, M. Dorothy
Swenson, Faye Doris
Swenson, Thelma Elenore
Taggart, Esther Rose
Tankersley, Onita Frances
Tanner, Marguerite Lois
Teague, Eva Jane
Thompson, Joan
Thompson, Lora Ruth
Thorwald, Catherine
Tyson, Suzanne
Updyke, Evelynne LaVonne
Wade, Loree
Walker, Frances Helen
Walker, Joyce
Walker, Martha Gwendolyn
Waller, Anna Louise
Walls, Anita Marie
Watkins, Jane
Watson, Evelyn Mae
Webster, Lucy Ann
Wheatley, Evelyn
White, Aleene
White, Margaret Ruth
Whitley, June Earline
Whyte, Mary Caroline
Williams, Bobbie Leah
Williams, Nelma Mellott
Wilson, Virginia
Winn, Dorothy
Winslett, Wilma Jean
Wood, Wanda Jean
Wortham, Dorothy

## BOYS

Abbott, Ernest
Acrey, Milford Duane
Alves, Barnard
Anderson, Elmer Martin
Arrington, Drury L., Jr.
Barnett, Billy
Blanton, William E.
Boling, Ross Thornton
Bray, Leslie William
Cain, Don Ezell
Calhoun, Herbert N. F.
Calvert, Edward
Campbell, Bill
Carroll, J. W., Jr.
Cartwright, O. V.
Chesler, Daniel E.
Chilton, Richard Albert
Creel, Grady
Danks, Billy
Danks, Russell Jack
Darnell, Dan, Jr.
Davis, Walter Earl
Deterly, Earl Malcolm, Jr.
Dickinson, Marvin Leigh
Dinsmore-Wandke, Alfred
Dossey, Earl S., Jr.
Duke, Ralph Virgil
DuVall, John Dee
Dysart, Blan Powell
Ellis, Fred
Evers, Duane Fred
Farmer, J. G.
Faulkner, Albert Earl
Freeman, Marvin E.
Frost, Richard
Galbraith, Walker D., Jr.
Garrett, William York
Giltner, Thomas A.
Gladden, Frank
Goodman, Edward Thomas
Gray, William Alan
Guthrie, J. C.
Haggard, Charles Ray
Hale, Hugh
Harrell, Pierrepont
Harris, James
Hartman, Bill
Hatcher, James D.
Hatcher, Louis Gleen
Hill, Richard Hudson
Hille, Charles Otto
Holt, Dwane
Houston, Horace Ben, Jr.
Hubbard, Athol Otis
Hufstedler, Edward F., Jr.
Isaminger, Guy
Jenkins, Leroy Jasper
Keesee, Lester B.
Kelso, J. R., Jr.
Kemp, Raymond Glynn
Kemper, DeWitt
Kilmer, H. Calvin
Kimple, Louis Trost
Lancaster, Edgar Lee
Latham, Rhea Edward
Lawson, Richard Curtiss
Lindsay, Jonathan W.
Lockett, Hudson C., Jr.
Looney, William Alvin
Lowe, John E.
Lowry, Robert
Lynde, Paul Kenzie
McBride, Charles, Jr.
McMath, William T.
McNutt, William Price
Malone, Holt
Marshall, Robert William
Meyer, Albert S.
Miller, Karl Reginald
Mills, George Theodore
Mitchell, Eugene
Moore, Billy
Moore, Frank Grae
Moore, William Q.
Morrill, Vernon Howard
Morris, W. J.
Morrison, Charles Leon
Morton, John B.
Munster, Frank Karl, Jr.
Nash, Robert M.
Nash, Tom M.
Oliphant, Dick M., Jr.
Pappas, J. T.
Paris, Hoyt
Parker, John Carlton
Parker, Dick
Parker, M. F.
Patrick, Willie Joe
Patterson, Edwin Forrest
Payne, Edd Lee
Persohn, John William
Pettigrew, Jim Moore
Piercy, Clarence
Pope, William David
Porter, George Erskine
Prather, Jack Alan
Preston, Smith
Prewitt, James Durward
Ramsey, Jack Graham
Rand, Fred Griffith, Jr.
Rea, John Edwin
Richards, Pat Lawrence
Robertson, William Hall
Robinson, George Freeman
Rockenbaugh, Jack Edwin
Sanders, Grady King
Scarborough, Charles L.
Skinner, Weldon
Smith, James Wadsworth
Smith, William
Speed, Raymond Jackson
Springstun, John Bradford
Sterling, Mac Edward
Stewart, Earl R., Jr.
Stewart, James
Stone, Jack
Streckfuss, Ralph
Strickland, Douglas
Suter, William Albert
Thomas, William F., Jr.
Thompson, Fred E.
Thompson, T. B.
Tompkins, Thomas E., Jr.
Tucker, Jack Johnson
Turquette, Jack Lafayette
Vickrey, Harold
Vonder Hoya, Eugene W.
Walker, William J.
Watson, Elmer, Jr.
Waugh, Carnie
Wayland, James Weldon
Weaver, Charles William
Webb, George A., Jr.
White, William Edmond
Williams, Emory
Ziegelmeyer, Junius E., Jr.

# *PROGRAM*

PRINCIPAL W. T. WHITE, *Presiding*

Processional ..... Sunset High School Orchestra

---

Invocation ..... The Reverend W. O. Barnett
Pastor, Calvary Baptist Church

---

Oberon Overture by Carl Maria von Weber .....
..... High School Orchestra

---

Address ..... The Hon. William Hawley Atwell
Judge, United States District Court

---

Presentation of Diplomas ..... Mr. Gabe P. Allen
Member, Board of Education

CLASS OFFICERS

President ..... John Morton
Vice-President ..... William Suter
Secretary ..... Annette Redwine
Treasurer ..... Shirley Moore
Sponsor ..... Mr. R. H. McKay

# HONORS AND AWARDS

## GRADUATING WITH HIGH HONOR ON ENTIRE FOUR YEARS COURSE

Mary Jane Hamill
Shirley Jean Moore
Annie Jo McAnally
Marian Ruth Brain
Lucy Ann Webster
Walter Denton Galbraith, Jr.

## GRADUATING WITH HONOR ON ENTIRE FOUR YEARS COURSE

Betty Sue Billings
Adele Francine Buder
Don Ezell Cain
Mary Ann Prickett
Joy Coatney
Betty Mary Lambert
Madeline Johnson
Anne Rootes
Gladys Jeanette Smith
Mary Caroline Whyte
Florine E. McLaughlin
Louis Gleen Hatcher
Dorothy Elizabeth Jones
Frances Evelyn Pouns
Esther Rose Taggert
Mariel Lawson
Jim Moore Pettigrew
Eva Jane Teague
Frances Province
Clarice Harriet Afdahl
Rosamond Gidcumb
Betty Ruth McGuire
Eugene Mitchell
Nancy May Johnson
Jane Elizabeth Keeler
Geraldine Leach
Normah Louise Pritchett
John B. Springstun
Margie Faye Stalcup
Tom M. Nash
Jane Moore
Richard Frost
Lila Dee Freeman
Mary Estelle Sheridan

## GADUATING WITH HIGH HONOR IN SENIOR YEAR

Mary Jane Hamill
Adele Francine Buder
Betty Ruth McGuire
Eva Jane Teague
Annie Jo McAnally
Louis Gleen Hatcher
Don Ezell Cain
Frances Evelyn Pouns
Tom M. Nash

## GRADUATING WITH HONOR IN SENIOR YEAR

Margie Faye Stalcup
Marian Ruth Brain
Gladys Jeanette Smith
Shirley Jean Moore
Joy Coatney
Lucy Ann Webster
Mariel Lawson
Anne Rootes
Esther Rose Taggart
Betty Mary Lambert
Madeline Johnson
Eugene Mitchell
Betty Sue Billings
Mary Ann Pritchett
Rosamond Gidcumb
Mary Estelle Sheridan
Dorothy Elizabeth Jones
Lilith Jeanette Collier
Walter D. Galbraith, Jr.
Nell Patterson
Edd Lee Payne
Jim Moore Pettigrew
Jack Lafayette Turquette
Bobbie Leah Williams
Julius E. Ziegelmeyer, Jr.
Vernon Howard Morrill
Mary Caroline Whyte
Ivis Mae Murphy
John William Persohn
William Price McNutt
Evelynne L. Updyke
Annette Redwine
Elizabeth Chamberlain
Frances Province
William Edmond White
Corda Beatrice Johnston
Dorothy Lee Robinson
Wilma Jean Winslett
Lila Dee Freeman
Helen Louise Salter

## EVERTS AWARD

Betty Sue Billings
Marian Ruth Brain
Adele Francine Buder
Don Ezel Cain
Joy Coatney
Walter D. Galbraith, Jr.
Rosamond Gidcumb
Mary Jane Hamill
Louis Gleen Hatcher
Annie Jo McAnally
Florine E. McLaughlin
Shirley Jean Moore
Jim Moore Pettigrew
Frances Evelyn Pouns
Mary Ann Prickett
Gladys Jeanette Smith
Eva Jane Teague
Lucy Ann Webster
Mary Caroline Whyte

## LINZ PIN

Ernest Abbott
Clarice Harriet Afdahl
Elizabeth Chamberlain
Earline Coatwright
Lilith Jeanette Collier
Pauline Louise Ferguson
Lila Dee Freeman
Madeline Johnson
Corda Beatrice Johnston
Mariel Lawson
Betty Ruth McGuire
Vernon Howard Morrill
Ivis Mae Murphy
Nell Patterson
John William Persohn
Jim Moore Pettigrew
Annette Redwine
John B. Springstun
Julius E. Ziegelmeyer, Jr.
Margie Faye Stalcup
Esther Rose Taggart
Jack Lafayette Turquette
William Edmund White
Bobbie Leah Williams
Wilma Jean Winslett

## SPECIAL LINZ PIN

Betty Sue Billings
Marian Ruth Brain
Adele Francine Buder
Don Ezel Cain
Joy Coatney
Walter D. Galbraith, Jr.
Rosamond Gidcumb
Mary Jane Hamill
Louis Gleen Hatcher
Betty Mary Lambert
Annie Jo McAnally
Florine E. McLaughlin
Shirley Jean Moore
Frances Evelyn Pouns
Mary Ann Prickett
Gladys Jeanette Smith
Eva Jane Teague
Lucy Ann Webster
Mary Caroline Whyte

## BIBLE LINZ PIN

Adele Francine Buder
Joy Coatney
Shirley Jean Moore
Edd Lee Payne
Frances Evelyn Pouns
Margie Faye Stalcup
Esther Rose Taggart
Lucy Ann Webster
June Earline Whitley
Bobbie Leah Williams

## ETA SIGMA PHI AWARD

Walter Denton Galbraith, Jr.

## PERFECT ATTENDANCE AND PUNCTUALITY

Betty Ruth McGuire

## ELECTED TO MEMBERSHIP IN NATIONAL HONOR SOCIETY

Clarice Harriet Afdahl
Bebe Margaret Allen
Betty Sue Billings
Adele Francine Buder
Don Ezell Cain
Joy Coatney
Kathlyn Marian Cole
Earl S. Dossey, Jr.
Walter D. Galbraith, Jr.
Mary Kate Hall
Mary Jane Hamil
Louis Gleen Hatcher
Edward F. Hufstedler, Jr.
Guy Isaminger
Madeline Johnson
Nancy May Johnson
Dorathy Elizabeth Jones
Annie Jo McAnally
Florine E. McLaughlin
William Price McNutt
Eugene Mitchell
Vernon Howard Morrill
Tom M. Nash
Edd Lee Payne
John William Persohn
Jim Moore Pettigrew
Frances Evelyn Pouns
Mary Ann Prickett
Anne Rootes
Helen Louise Salter
Julius E. Ziegelmeyer, Jr.
Mary Estelle Sheridan
Margie Faye Stalcup
Ralph Streckfuss
William Albert Suter
Eva Jane Teague
William F. Thomas, Jr.
Jack Lafayette Turquette
William Edmund White
Mary Caroline Whyte
Wilma Jean Winslett

AMERICAN BEAUTY
COVERCO
DALLAS